

Doug Stone - Addicted to a Dollar

♩ = 160,000000

snare 1 38

hh clsd 42

kick 2 35

ride 1 51

snare 2 40

GUITAR A.1

GUITAR A.2

GUITAR STEEL 1

GUITAR D.1

GUITAR E.1

AMELODY

BASS A.1

PIANO

GUITAR STEEL 2

FIDDLE

♩ = 160,000000

4

8

hh clsd 42

hh open 46

kick 2 35

GUITAR A.1

GUITAR A.2

AMELODY

BASS A.1

PIANO

12

hh clsd 42

hh open 46

kick 2 35

GUITAR A.1

GUITAR A.2

GUITAR E.1

AMELODY

BASS A.1

PIANO

FIDDLE

16

hh clsd 42

hh open 46

kick 2 35

GUITAR A.1

GUITAR A.2

AMELODY

BASS A.1

PIANO

Detailed description of the musical score: The score is for a 4-measure phrase starting at measure 16. The drum set consists of three parts: 'hh clsd 42' (closed hi-hats) with a pattern of eighth notes and triplet markings; 'hh open 46' (open hi-hats) with a pattern of eighth notes and rests; and 'kick 2 35' (kick drum) with a pattern of eighth notes. The guitar parts are in treble clef with a key signature of one sharp (F#). GUITAR A.1 plays a complex chordal texture with many accidentals. GUITAR A.2 plays a more melodic line with some accidentals. The MELODY part (labeled as such) plays a simple eighth-note line. BASS A.1 and PIANO parts provide harmonic support with eighth-note patterns.

20

snare 1 38

hh clsd 42

hh open 46

kick 2 35

snare 2 40

tambourine 54

GUITAR A.1

GUITAR E.1

AMELODY

BASS A.1

PIANO

FIDDLE

23

snare 1 38

hh clsd 42

kick 2 35

snare 2 40

tambourine 54

GUITAR A.1

AMELODY

BASS A.1

PIANO

FIDDLE

26

snare 1 38

hh clsd 42

kick 2 35

snare 2 40

tambourine 54

GUITAR A.1

AMELODY

BASS A.1

PIANO

FIDDLE

29

snare 1 38

hh clsd 42

kick 2 35

snare 2 40

tambourine 54

GUITAR A.1

AMELODY

BASS A.1

PIANO

FIDDLE

31

snare 1 38

hh clsd 42

kick 2 35

snare 2 40

tambourine 54

GUITAR A.1

AMELODY

BASS A.1

PIANO

FIDDLE

33

snare 1 38

hh clsd 42

kick 2 35

snare 2 40

tambourine 54

GUITAR A.1

AMELODY

BASS A.1

PIANO

35

snare 1 38

hh clsd 42

kick 2 35

snare 2 40

tambourine 54

GUITAR A.1

GUITAR E.1

AMELODY

BASS A.1

PIANO

FIDDLE

3

1 3 1

37

snare 1 38

crash 2 57

hh clsd 42

kick 2 35

ride 1 51

snare 2 40

tom low 1 43

tom mid 2 45

tambourine 54

GUITAR A.1

GUITAR E.1

AMELODY

BASS A.1

PIANO

GUITAR STEEL 2

FIDDLE

6

3

6

3

A

B

3

3

39

snare 1 38

hh clsd 42

kick 2 35

ride 1 51

snare 2 40

tambourine 54

GUITAR A.1

GUITAR E.1

AMELODY

BASS A.1

PIANO

GUITAR STEEL 2

FIDDLE

42

snare 1 38

crash 2 57

hh clsd 42

kick 2 35

ride 1 51

snare 2 40

tambourine 54

GUITAR A.1

GUITAR E.1

AMELODY

BASS A.1

PIANO

GUITAR STEEL 2

FIDDLE

45

snare 1 38

crash 2 57

hh clsd 42

kick 2 35

ride 1 51

snare 2 40

tambourine 54

GUITAR A.1

GUITAR STEEL 1

GUITAR E.1

AMELODY

BASS A.1

PIANO

GUITAR STEEL 2

48

snare 1 38

crash 2 57

hh clsd 42

kick 2 35

ride 1 51

snare 2 40

tambourine 54

GUITAR A.1

GUITAR E.1

AMELODY

BASS A.1

PIANO

GUITAR STEEL 2

FIDDLE

1 0 3 3 1 3 1

51

snare 1 38

crash 2 57

kick 2 35

ride 1 51

snare 2 40

tambourine 54

GUITAR A.1

GUITAR E.1

AMELODY

BASS A.1

PIANO

GUITAR STEEL 2

FIDDLE

54

snare 1 38

kick 2 35

ride 1 51

snare 2 40

tambourine 54

GUITAR A.1

GUITAR E.1

AMELODY

BASS A.1

PIANO

GUITAR STEEL 2

FIDDLE

57

snare 1 38

hh clsd 42

kick 2 35

snare 2 40

tambourine 54

GUITAR A.1

AMELODY

BASS A.1

PIANO

59

snare 1 38

hh clsd 42

kick 2 35

snare 2 40

tambourine 54

GUITAR A.1

GUITAR E.1

AMELODY

BASS A.1

PIANO

61

snare 1 38

hh clsd 42

kick 2 35

snare 2 40

tambourine 54

GUITAR A.1

GUITAR E.1

AMELODY

BASS A.1

PIANO

64

snare 1 38

hh clsd 42

kick 2 35

snare 2 40

tambourine 54

GUITAR A.1

GUITAR E.1
TAB
B 3

AMELODY

BASS A.1

PIANO

66

snare 1 38

hh clsd 42

kick 2 35

snare 2 40

tambourine 54

GUITAR A.1

AMELODY

BASS A.1

PIANO

68

snare 1 38

hh clsd 42

kick 2 35

snare 2 40

tambourine 54

GUITAR A.1

AMELODY

BASS A.1

PIANO

72

snare 1 38

crash 2 57

hh clsd 42

kick 2 35

ride 1 51

snare 2 40

tambourine 54

GUITAR A.1

GUITAR E.1

AMELODY

BASS A.1

PIANO

GUITAR STEEL 2

FIDDLE

3 3

3 3 3 3 3 3

3 3

74

snare 1 38

hh clsd 42

kick 2 35

ride 1 51

snare 2 40

tambourine 54

GUITAR A.1

GUITAR E.1

AMELODY

BASS A.1

PIANO

GUITAR STEEL 2

FIDDLE

T
A
B

1 0 3 3 1

77

snare 1 38

crash 2 57

hh clsd 42

kick 2 35

ride 1 51

snare 2 40

tambourine 54

GUITAR A.1

GUITAR STEEL 1

GUITAR E.1
T
A
B

AMELODY

BASS A.1

PIANO

GUITAR STEEL 2

FIDDLE

80

snare 1 38

crash 2 57

hh clsd 42

kick 2 35

ride 1 51

snare 2 40

tambourine 54

GUITAR A.1

GUITAR STEEL 1

GUITAR E.1

AMELODY

BASS A.1

PIANO

GUITAR STEEL 2

89

snare 1 38

hh clsd 42

kick 2 35

ride 1 51

snare 2 40

tambourine 54

GUITAR A.1

GUITAR E.1

BASS A.1

PIANO

FIDDLE

Detailed description of the musical score: The score is for measures 89, 90, and 91. It features a variety of instruments. The percussion section includes snare 1 (measures 38, 40, 42), snare 2 (measures 40, 42), hh clsd (measures 42, 44, 46), kick 2 (measures 35, 37, 39), ride 1 (measures 51, 53, 55), and tambourine (measures 54, 56, 58). The melodic instruments are GUITAR A.1 (measures 38, 40, 42), GUITAR E.1 (measures 38, 40, 42), BASS A.1 (measures 38, 40, 42), PIANO (measures 38, 40, 42), and FIDDLE (measures 38, 40, 42). The guitar parts include specific fret numbers: 3, 5, 1, 3, 3, 1, 3, 1, 3, 5, 1. The piano part features complex chordal textures. The fiddle part has a melodic line with some grace notes.

92

snare 1 38

hh clsd 42

kick 2 35

ride 1 51

snare 2 40

tambourine 54

GUITAR A.1

GUITAR E.1

BASS A.1

PIANO

FIDDLE

- GUITAR E.1:** Guitar tablature for the electric guitar part, showing fret numbers and string numbers.

95

snare 1 38

hh clsd 42

kick 2 35

ride 1 51

snare 2 40

tambourine 54

GUITAR A.1

GUITAR D.1

GUITAR E.1

BASS A.1

PIANO

FIDDLE

97

snare 1 38

hh clsd 42

kick 2 35

ride 1 51

snare 2 40

tambourine 54

GUITAR A.1

GUITAR D.1

BASS A.1

PIANO

99

snare 1 38

hh clsd 42

kick 2 35

ride 1 51

snare 2 40

tambourine 54

GUITAR A.1

GUITAR D.1

BASS A.1

PIANO

101

snare 1 38

hh clsd 42

kick 2 35

ride 1 51

snare 2 40

tambourine 54

GUITAR A.1

GUITAR D.1

BASS A.1

PIANO

103

snare 1 38

crash 2 57

hh clsd 42

kick 2 35

ride 1 51

snare 2 40

tom low 1 43

tom mid 2 45

tambourine 54

GUITAR A.1

GUITAR D.1

AMELODY

BASS A.1

PIANO

GUITAR STEEL 2

6

3

6

3

105

snare 1 38

hh clsd 42

kick 2 35

ride 1 51

snare 2 40

tambourine 54

GUITAR A.1

GUITAR E.1

AMELODY

BASS A.1

PIANO

GUITAR STEEL 2

FIDDLE

1 0 3 3 1

111

snare 1 38
crash 2 57
hh clsd 42
kick 2 35
ride 1 51
snare 2 40
tambourine 54
GUITAR A.1
GUITAR STEEL 1
GUITAR E.1
AMELODY
BASS A.1
PIANO
GUITAR STEEL 2

114

snare 1 38

crash 2 57

hh clsd 42

kick 2 35

ride 1 51

snare 2 40

tambourine 54

GUITAR A.1

GUITAR E.1

AMELODY

BASS A.1

PIANO

GUITAR STEEL 2

FIDDLE

1 0 3 3 1 3 1

117

snare 1 38

crash 2 57

kick 2 35

snare 2 40

GUITAR A.1

GUITAR E.1

AMELODY

BASS A.1

PIANO

GUITAR STEEL 2

FIDDLE

T
A
B

1 0 5 1

120

snare 1 38

hh clsd 42

kick 2 35

ride 1 51

snare 2 40

tambourine 54

GUITAR A.1

GUITAR E.1
T
A
B
3 1 5 4 3 5 1 2

AMELODY

BASS A.1

PIANO

FIDDLE

122

snare 1 38

hh clsd 42

kick 2 35

ride 1 51

snare 2 40

tambourine 54

GUITAR A.1

GUITAR E.1

BASS A.1

PIANO

FIDDLE

3

3 3 1 3 1 3 3

♩ = 160,000000

4/4

14

20

26

31

34

37

6 3

42

48

54

60

66

69

72

76

82

88

94

98

101

104

110

116

121

♩ = 160,000000

37 3 3

This block contains the first three measures of the guitar tab. The first measure is marked with a 37 and a circled 4. The second measure is marked with a circled 3. The third measure is marked with a circled 3. Each measure contains a thick black bar representing a fretted note. Above the second and third measures are circled numbers 3, and above the first, second, and third measures are circled numbers 4, 3, and 3 respectively.

47

3 20

This block contains measures 4 and 5. Measure 4 is marked with a circled 3. Measure 5 is marked with a circled 20. Above measure 4 are circled numbers 3, 3, 3, 3, and 3. Above measure 5 is a circled number 3. Each measure contains a thick black bar representing a fretted note.

74

3 3 3

This block contains measures 6, 7, and 8. Measure 6 is marked with a circled 3. Measure 7 is marked with a circled 3. Measure 8 is marked with a circled 3. Above measure 6 is a circled number 3. Above measure 7 is a circled number 3. Above measure 8 are circled numbers 3, 3, 3, and 3. Each measure contains a thick black bar representing a fretted note.

87

16 3 3

This block contains measures 9, 10, and 11. Measure 9 is marked with a circled 16. Measure 10 is marked with a circled 3. Measure 11 is marked with a circled 3. Above measure 9 is a circled number 16. Above measure 10 is a circled number 3. Above measure 11 is a circled number 3. Each measure contains a thick black bar representing a fretted note.

112

3 4

This block contains measures 12 and 13. Measure 12 is marked with a circled 3. Measure 13 is marked with a circled 4. Above measure 12 are circled numbers 3, 3, 3, 3, 3, and 3. Above measure 13 is a circled number 4. Each measure contains a thick black bar representing a fretted note.

Doug Stone - Addicted to a Dollar

♩ = 160,000000

6

12

18

23

27

31

35

39

43

V.S.

2

hh clsd 42

47

57

61

65

69

73

77

81

85

91

95

99

103

107

111

115

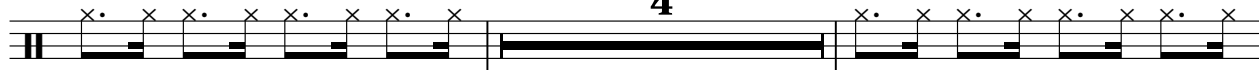

121

hh open 46

Doug Stone - Addicted to a Dollar

♩ = 160,000000

4

10

16

20

103

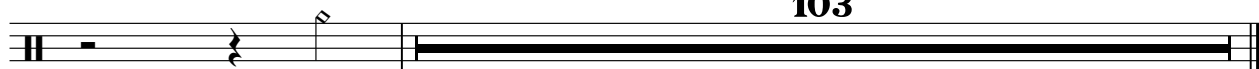

2

kick 2 35

63

67

72

78

84

90

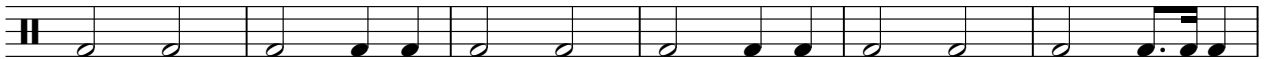

96

100

106

112

118

121

2

ride 1 51

107

113

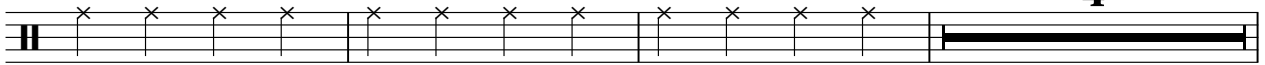

120

♩ = 160,000000

14

20

26

31

35

39

45

51

56

62

V.S.

2

snare 2 40

67

71

75

81

87

93

98

102

106

112

118

121

tom low 1 43

Doug Stone - Addicted to a Dollar

♩ = 160,000000

3 **32**

38

65 **20**

tom low 2 41

Doug Stone - Addicted to a Dollar

♩ = 160,000000

3 **119**

tom mid 2 45

Doug Stone - Addicted to a Dollar

♩ = 160,000000

36

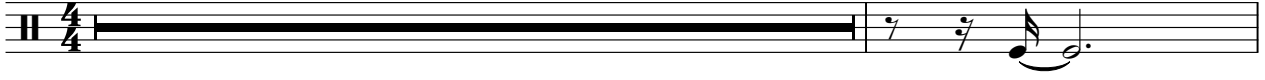

38

65

20

♩ = 160,000000

21

27

34

41

48 **3**

57

64

71

77

82

2

tambourine 54

88

95

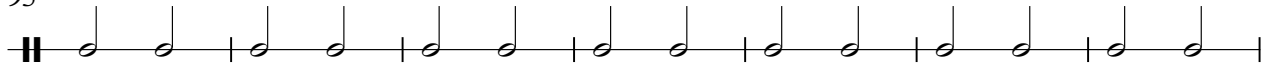

102

108

114

120

Doug Stone - Addicted to a Dollar

GUITAR A.1

♩ = 160,000000

6

11

16

21

26

31

36

41

46

V.S.

51

57

62

67

72

77

82

88

93

98

GUITAR A.1

104

109

114

119

GUITAR A.2

Doug Stone - Addicted to a Dollar

♩ = 160,000000

4

9

14

2

106

GUITAR STEEL 1

Doug Stone - Addicted to a Dollar

♩ = 160,000000

44 32

79

28

110

11

♩ = 160,000000

94

97

101

20

2 84

GUITAR E.1

T					
A					
B	1 0 3 3 1	3 1	1 0	5 3 3 1 3 1	3 5 1

90

T					
A					
B	3 3 1 3 1	3 5 1	3 3 1 3 1	3 5 1 3 3 1 3 1	3 3 1

96

11

T					
A	-----				
B		1 0 3 3 1	1		0 0 0 0 0 0

111

2

T					
A	0 0 0 0 0 0	-----			
B		1	1 0 3 3 1	3 1	1 0

118

T					
A					
B	5	1	3 1 5 4	3 5 1 2	3 3 1 3 1 3 3

Doug Stone - Addicted to a Dollar

AMELODY

♩ = 160,000000

4

9

14

19

24

29

34

39

43

48

V.S.

AMELODY

115

118

66

72

78

84

90

96

102

108

114

120

PIANO

Doug Stone - Addicted to a Dollar

♩ = 160,000000

8

17

23

28

32

V.S.

37

41

45

49

53

57

Detailed description of the musical score: The score is for a piano piece in G major (one sharp) and common time. It consists of six systems of music, each with a measure number (37, 41, 45, 49, 53, 57) at the beginning. The right hand (treble clef) and left hand (bass clef) are shown. The music is characterized by a steady accompaniment in the left hand and a more melodic and rhythmic line in the right hand. The piece includes various rhythmic values such as eighth, sixteenth, and quarter notes, as well as chords and rests. A triplet of eighth notes is explicitly marked in measure 57.

60

63

67

72

76

80

84

88

93

97

102

107

111

115

119

GUITAR STEEL 2

Doug Stone - Addicted to a Dollar

♩ = 160,000000

37

44

51

17

75

82

16

104

111

116

4

FIDDLE

Doug Stone - Addicted to a Dollar

♩ = 160,000000

7

13 6

24 2

31 3

38 2 6

50

56 14

73 3 6

84

90

94

107

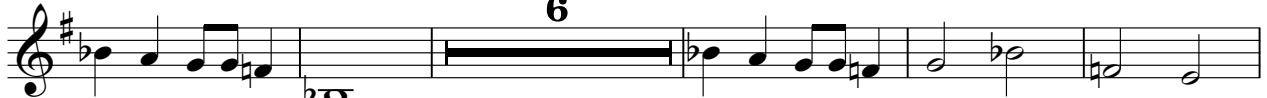

118

