

Doug Stone - I never knew love

♩ = 64,999992

Drums

Piano

Bass

Nylon

Rhodes

Rhodes

Warm Pad

♩ = 64,999992

4

6

8

Drums

Piano

Vocals 1

Bass

Nylon

Rhodes

Rhodes

Vocals 2

10

Drums

Piano

Vocals 1

Bass

Nylon

Rhodes

Rhodes

Vocals 2

12

Drums

Piano

Vocals 1

Bass

Nylon

Rhodes

Rhodes

Vocals 2

16

Drums

Piano

Vocals 1

Steel

Bass

Nylon

Rhodes

Rhodes

Warm Pad

Vocals 2

18 9

Drums

Piano

Vocals 1

Steel

Bass

Nylon

Rhodes

Rhodes

Warm Pad

Vocals 2

20

Drums

Piano

Vocals 1

Bass

Nylon

Rhodes

Rhodes

Warm Pad

Vocals 2

22

24

26

28

Drums

Piano

Vocals 1

Steel

Bass

Nylon

Rhodes

Rhodes

Warm Pad

Vocals 2

5/4

30 15

- Drums:** Features a complex rhythmic pattern with various drum sounds indicated by 'x' and '*' symbols.
- Piano:** Provides harmonic support with chords and melodic lines.
- Vocals 1:** The first vocal line, featuring a melodic line with some grace notes.
- Steel:** Plays chords and melodic fragments, including a triplet in the second system.
- Bass:** Provides a steady bass line with some melodic movement.
- Nylon:** Plays chords and melodic lines, often in a more rhythmic or arpeggiated style.
- Rhodes (top):** Plays chords and melodic lines, often with a sustained or 'wah' effect.
- Rhodes (bottom):** Plays chords and melodic lines, often with a sustained or 'wah' effect.
- Warm Pad:** Provides a sustained, atmospheric background texture.
- Vocals 2:** The second vocal line, featuring a melodic line with some grace notes.

32

Drums

Piano

Vocals 1

Steel

Bass

Nylon

Rhodes

Rhodes

Warm Pad

Vocals 2

34

- Piano:** Plays a melodic line with chords and some triplets.
- Vocals 1:** Features a vocal line with a melodic contour and some rests.
- Steel:** Plays a melodic line with chords and triplets.
- Rhodes (top):** Plays a melodic line with chords and some rests.
- Rhodes (bottom):** Plays a melodic line with chords and some rests.
- Warm Pad:** Plays a sustained, atmospheric pad with some melodic movement.
- Vocals 2:** Features a second vocal line with a melodic contour and some rests.

36

Drums

Piano

Vocals 1

Steel

Bass

Nylon

Rhodes

Rhodes

Warm Pad

Vocals 2

38 19

Drums

Piano

Vocals 1

Steel

Bass

Nylon

Rhodes

Rhodes

Warm Pad

Vocals 2

40

Drums

Piano

Piano high

Piano low

Vocals 1

Steel

Bass

Nylon

Rhodes

Rhodes

Warm Pad

Vocals 2

42

44

Drums

Piano

Piano high

Piano low

Vocals 1

Steel

Bass

Nylon

Rhodes

Rhodes

Warm Pad

Vocals 2

46

Drums

Piano

Vocals 1

Bass

Nylon

Rhodes

Rhodes

Warm Pad

Vocals 2

48 $\text{♩} = 55,999977$ $\text{♩} = 60,000000$

Drums

Piano

Vocals 1

Bass

Nylon

Rhodes

Rhodes

Warm Pad

Vocals 2

$\text{♩} = 55,999977$ $\text{♩} = 60,000000$

♩ = 64,999992

51

Drums

Piano

Vocals 1

Steel

Bass

Nylon

Rhodes

Rhodes

♩ = 64,999992

Warm Pad

Vocals 2

53

55 27

Drums

Piano

Vocals 1

Steel

Bass

Nylon

Rhodes

Rhodes

Warm Pad

Vocals 2

57

Drums

Piano

Vocals 1

Steel

Bass

Nylon

Rhodes

Rhodes

Warm Pad

Vocals 2

Doug Stone - I never knew love

Drums

♩ = 64,999992

5

9

13

16

19

23

27

30

33

V.S.

2

Drums

37

41

45

50

54

57

Piano

Doug Stone - I never knew love

♩ = 64,999992

5

9

13

17

21

25

29

V.S.

33

37

41

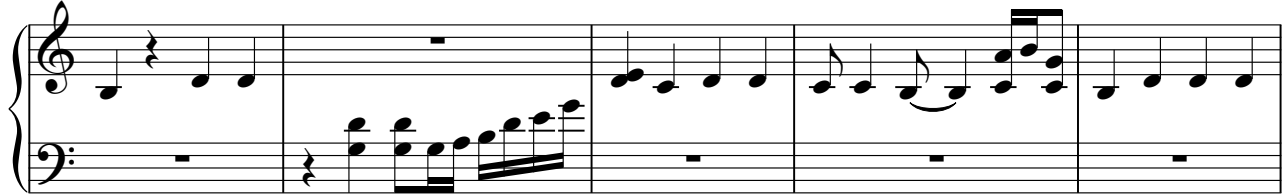

46

♩ = 55,999977 ♩ = 60,000000

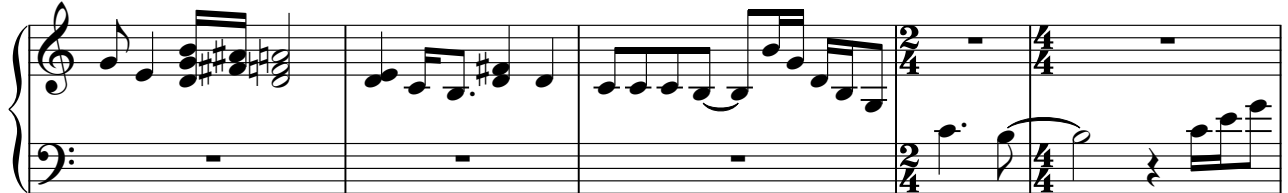

51 ♩ = 64,999992

55

Piano high

Doug Stone - I never knew love

♩ = 64,999992

15 13

31

10 10

43

4 4

49 ♩ = 55,999977 ♩ = 60,000000 ♩ = 64,999992

2 6

Piano low

Doug Stone - I never knew love

♩ = 64,999992

15 13

This block contains two musical staves. The first staff is in treble clef with a 4/4 time signature. It features a whole note chord in the first measure, followed by a whole rest in the second measure. The second staff is also in treble clef with a 4/4 time signature, featuring a whole note chord in the first measure, followed by a whole rest in the second measure. The numbers 15 and 13 are placed above the first measures of the two staves respectively.

31

10

This block contains a single musical staff in bass clef with a 4/4 time signature. The first measure contains a whole note chord, followed by a sequence of eighth notes: G2, F2, E2, D2, C2, B1, A1, G1. The number 10 is placed above the first measure.

45

♩ = 55,999977 ♩ = 60,000000 ♩ = 64,999992

4 2 6

This block contains a single musical staff in treble clef with a 4/4 time signature. It features a whole note chord in the first measure, followed by a whole rest in the second measure. The third measure contains a whole note chord, followed by a whole rest in the fourth measure. The fifth measure contains a whole note chord, followed by a whole rest in the sixth measure. The numbers 4, 2, and 6 are placed above the first measures of the first, third, and fifth measures respectively.

Doug Stone - I never knew love

Vocals 1

♩ = 64,999992

5

8

11

14

17

21

24

27

30

33

V.S.

2

Vocals 1

36

39

45

48

♩ = 55,999977 ♩ = 60,000000 ♩ = 64,999992

52

55

Doug Stone - I never knew love

Steel

♩ = 64,999992

13

17

20

8

31

34

37

41

45

4

53

56

2

♩ = 55,999977 ♩ = 60,0000099992

Doug Stone - I never knew love

Bass

♩ = 64,999992

6

11

16

21

26

31

36

41

46

♩ = 55,999977 ♩ = 60,000000

V.S.

2

Bass

51 = 64,999992

55

Nylon

Doug Stone - I never knew love

♩ = 64,999992

5

9

13

17

20

24

27

31

34

V.S.

37

41

45

48

$\text{♩} = 55,999977$ $\text{♩} = 60,000000$ $\text{♩} = 64,999992$

52

55

♩ = 64,999992

6

10

14

18

23

27

31

35

40

45

♩ = 55,999977

50

♩ = 60,000000

♩ = 64,999992

54

♩ = 64,999992

7

13

18

Measures 18-23. The music returns to 4/4 time and continues with complex chordal structures.

24

30

35

40

46

$\text{♩} = 55,999977 = 60,000000 \text{♩} = 64,999992$

53

♩ = 64,999992

7

18

25

31

38

44

♩ = 55,999977 ♩ = 60,000000

51

♩ = 64,999992

55

2

♩ = 64,999992

5

8

11

15

18

22

25

28

31

35

2

Vocals 2

39

3

45

49 ♪ = 55,999977 ♪ = 60,000000 ♪ = 64,999992

53

55