

Doug Stone - In a different light

♩ = 80,000000

Guitar

Bass

Bass

Rhodes Piano

Vocals

Vocals 2

Piano

6

Drums

Guitar

Bass

Bass

Rhodes Piano

Vocals

Vocals 2

Piano

3

10

14

18 3

Drums

Guitar

Shamisen

Bass

Rhodes Piano

Vocals

Synth Bass 2

Vocals 2

Piano

||

22

Drums

Guitar

Shamisen

Bass

Rhodes Piano

Vocals

Synth Bass 2

Vocals 2

Piano

26

30

Drums

Guitar

Bass

Bass

Rhodes Piano

Vocals

Vocals 2

Piano

34

Drums

Guitar

Bass

Bass

Rhodes Piano

Vocals

Vocals 2

Piano

38

Drums

Guitar

Bass

Bass

Rhodes Piano

Vocals

Vocals 2

Piano

42

Drums

Guitar

Shamisen

Bass

Rhodes Piano

Vocals

Synth Bass 2

Vocals 2

Piano

46 7

Drums

Guitar

Shamisen

Bass

Rhodes Piano

Vocals

Synth Bass 2

Vocals 2

Piano

==

50

Drums

Guitar

Shamisen

Bass

Rhodes Piano

Vocals

Synth Bass 2

Vocals 2

Piano

54

Drums

Guitar

Shamisen

Bass

Rhodes Piano

Synth Bass 2

Piano

58

Drums

Guitar

Shamisen

Bass

Bass

Rhodes Piano

Vocals

Synth Bass 2

Vocals 2

Piano

62 9

Drums

Guitar

Shamisen

Bass

Rhodes Piano

Vocals

Synth Bass 2

Vocals 2

Piano

==

66

Drums

Guitar

Shamisen

Bass

Rhodes Piano

Vocals

Synth Bass 2

Vocals 2

Piano

69

Drums

Guitar

Shamisen

Bass

Rhodes Piano

Vocals

Synth Bass 2

Vocals 2

Piano

72

Drums

Guitar

Shamisen

Bass

Rhodes Piano

Vocals

Synth Bass 2

Vocals 2

Piano

76

Drums

Guitar

Shamisen

Bass

Rhodes Piano

Vocals

Synth Bass 2

Vocals 2

Piano

79

Drums

Guitar

Shamisen

Bass

Rhodes Piano

Vocals

Synth Bass 2

Vocals 2

Piano

Detailed description of the musical score: The score is divided into two systems, measures 76-78 and 79-81. Each system contains ten staves. The instruments are: Drums (top staff, with 'x' marks for hits), Guitar (treble clef, chordal accompaniment), Shamisen (treble clef, rhythmic accompaniment), Bass (bass clef, bass line), Rhodes Piano (treble clef, chordal accompaniment), Vocals (treble clef, lead vocal line), Synth Bass 2 (bass clef, bass line), Vocals 2 (treble clef, second vocal line), Piano (treble clef, piano accompaniment). A double bar line is present between the two systems. The key signature has one flat (B-flat), and the time signature is 4/4.

83

Drums

Guitar

Shamisen

Bass

Rhodes Piano

Vocals

Synth Bass 2

Vocals 2

Piano

85

Drums

Guitar

Shamisen

Bass

Rhodes Piano

Vocals

Synth Bass 2

Vocals 2

Piano

||

Doug Stone - In a different light

Drums

♩ = 80,000000

5

11

17

21

25

30

34

38

42

46

V.S.

Drums

50

54

58

62

66

70

74

78

82

85

# Doug Stone - In a different light

Guitar

♩ = 80,000000

5

9

13

17

21

25

29

33

37

V.S.

81

84

Shamisen

Doug Stone - In a different light

♩ = 80,000000

17

21

25

44

48

52

56

60

64

68

V.S.

71

75

78

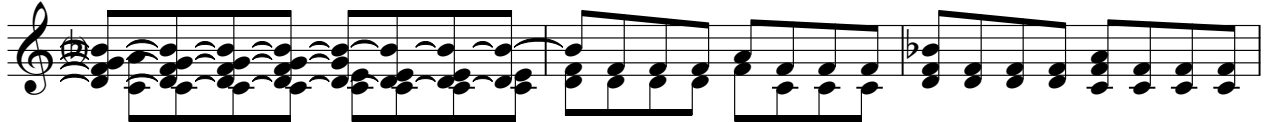

81

84

Doug Stone - In a different light

Bass

♩ = 80,000000

9

17

23

29

36

42

48

53

60

66

72

77

83

Doug Stone - In a different light

Bass

♩ = 80,000000

2

7

11

13

27

2

33

37

19

58

28

Rhodes Piano

Doug Stone - In a different light

♩ = 80,000000

8

14

21

28

35

41

48

55

62

V.S.

69

76

82

Doug Stone - In a different light

Vocals

♩ = 80,000000

4

8

12

16

20

24

2

30

34

38

42

46

50

60

64

68

72

76

80

84

Synth Bass 2

Doug Stone - In a different light

♩ = 80,000000

17

21

25

16

44

48

52

56

60

64

68

V.S.

2

Synth Bass 2

72

76

80

84

Doug Stone - In a different light

Vocals 2

♩ = 80,000000

4

8

12

16

20

24

2

30

34

38

42

V.S.

46

50

60

64

68

72

76

80

84

Doug Stone - In a different light

Piano

♩ = 80,000000

6

15

20

26

31

40

45

51

56

V.S.

61

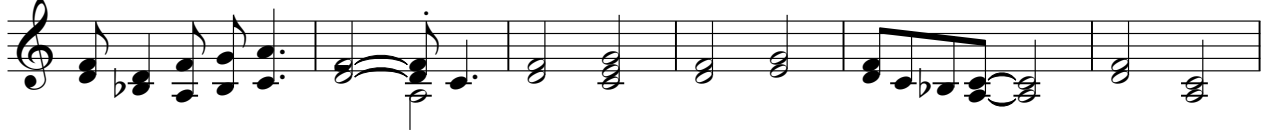

67

72

78

83

