

Doug Stone - These Lips

0.0"
1.1,00
THESE LIPS/ Doug Stone

♩ = 88,000023

Split Chan 10

Split Chan 16

Split Chan 13

* MUTED LYRICS

THESE LIPS / Doug Stone

♩ = 88,000023

Split Chan 1

Split Chan 9

Split Chan 10

Split Chan 16

Split Chan 13

Split Chan 9

4

Split Chan 10

Split Chan 16

Split Chan 13

* MUTED LYRICS

Split Chan 9

5

Split Chan 10

Split Chan 16

Split Chan 13

Split Chan 9

6

Split Chan 10

Split Chan 16

Split Chan 13

Split Chan 9

7

Split Chan 10

Split Chan 16

Split Chan 13

* MUTED LYRICS

Split Chan 9

Once I prom-ised, I'd do an- ything,

9

Split Chan 10

Split Chan 16

Split Chan 13

* MUTED LYRICS

to please you.

11

Split Chan 10

Split Chan 16

Split Chan 13

* MUTED LYRICS

And look-ing back you must ad-

13

Split Chan 10

Split Chan 16

Split Chan 13

* MUTED LYRICS

mit I've tried.

15

Split Chan 10

Split Chan 16

Split Chan 13

* MUTED LYRICS

Now you stand there and tell me, I

17

Split Chan 10

Split Chan 16

Split Chan 13

* MUTED LYRICS

must leave you.

19

Split Chan 10

Split Chan 16

Split Chan 13

* MUTED LYRICS

But I can't go, I guess I

21

Split Chan 10

Split Chan 16

Split Chan 13

* MUTED LYRICS

must have lied.

23

Split Chan 10

Split Chan 16

Split Chan 13

* MUTED LYRICS

For these lips,

Split Chan 1

24

Split Chan 10

Split Chan 16

Split Chan 13

* MUTED LYRICS

don't know how to say good-bye.

Split Chan 1

26

Split Chan 10

Split Chan 16

Split Chan 13

* MUTED LYRICS

Split Chan 1

And my heart

28

Split Chan 10

Split Chan 16

Split Chan 13

* MUTED LYRICS

Split Chan 1

does- n't ev- en wan- na try.

30

Split Chan 10

Split Chan 16

Split Chan 13

* MUTED LYRICS

Split Chan 1

Now these feet can

32

Split Chan 10

Split Chan 16

Split Chan 13

* MUTED LYRICS

Split Chan 1

do the walk- ing, for that you must

34

Split Chan 10

Split Chan 16

Split Chan 13

* MUTED LYRICS

do the talk- ing. For these lips,

Split Chan 1

36

Split Chan 10

Split Chan 16

Split Chan 13

* MUTED LYRICS

don't know how to

Split Chan 1

37

Split Chan 10

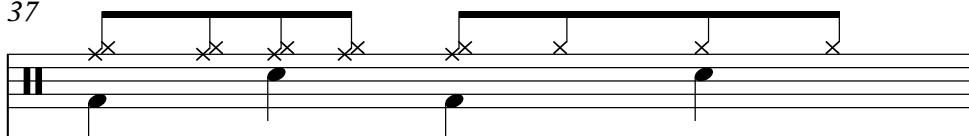

Split Chan 16

Split Chan 13

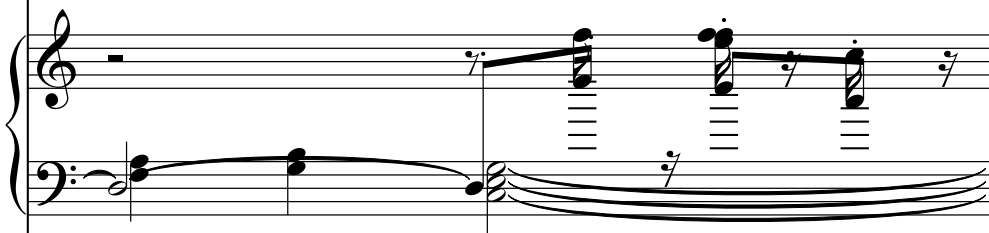

* MUTED LYRICS

Split Chan 1

Split Chan 9

38

Split Chan 10

Split Chan 16

Split Chan 13

Split Chan 1

Split Chan 9

39

Split Chan 10

Split Chan 16

Split Chan 13

Split Chan 1

Split Chan 9

40

Split Chan 10

Split Chan 16

Split Chan 13

Split Chan 1

Split Chan 9

41

Split Chan 10

Split Chan 16

Split Chan 13

* MUTED LYRICS

If you'd ask me,

Split Chan 1

Split Chan 9

42

Split Chan 10

Split Chan 16

Split Chan 13

* MUTED LYRICS

for the stars, that shine a-bove you,

44

Split Chan 10

Split Chan 16

Split Chan 13

* MUTED LYRICS

Then I could come

46

Split Chan 10

Split Chan 16

Split Chan 13

* MUTED LYRICS

much clos- er to the mark.

48

Split Chan 10

Split Chan 16

Split Chan 13

* MUTED LYRICS

So, don't stand there

50

Split Chan 10

Split Chan 16

Split Chan 13

* MUTED LYRICS

and tell me not

51

Split Chan 10

Split Chan 16

Split Chan 13

* MUTED LYRICS

to love you.

53

Split Chan 10

Split Chan 16

Split Chan 13

* MUTED LYRICS

Un- less you stop the beat- ing

55

Split Chan 10

Split Chan 16

Split Chan 13

* MUTED LYRICS

of my heart.

57

Split Chan 10

Split Chan 16

Split Chan 13

* MUTED LYRICS

For these lips,

Split Chan 1

58

Split Chan 10

Split Chan 16

Split Chan 13

* MUTED LYRICS

don't know how to say goodbye.

Split Chan 1

60

Split Chan 10

Split Chan 16

Split Chan 13

* MUTED LYRICS

Split Chan 1

And my heart

62

Split Chan 10

Split Chan 16

Split Chan 13

* MUTED LYRICS

Split Chan 1

does- n't ev- en, wan- na try.

64

Split Chan 10

Split Chan 16

Split Chan 13

* MUTED LYRICS

Split Chan 1

Now these feet can

66

Split Chan 10

Split Chan 16

Split Chan 13

* MUTED LYRICS

Split Chan 1

do the walk-ing.

67

Split Chan 10

Split Chan 16

Split Chan 13

* MUTED LYRICS

Split Chan 1

For that you must,

68

Split Chan 10

Split Chan 16

Split Chan 13

* MUTED LYRICS

Split Chan 1

do the talk- ing. For these lips

70

Split Chan 10

Split Chan 16

Split Chan 13

* MUTED LYRICS

Split Chan 1

don't know how to

71

Split Chan 10

Split Chan 16

Split Chan 13

* MUTED LYRICS

Split Chan 1

Split Chan 9

say good-bye.

72

Split Chan 10

Split Chan 16

Split Chan 13

Split Chan 1

Split Chan 9

73

Split Chan 10

Split Chan 16

Split Chan 13

* MUTED LYRICS

For these lips

Split Chan 1

Split Chan 9

74

Split Chan 10

Split Chan 16

Split Chan 13

* MUTED LYRICS

don't know how to

Split Chan 1

75

Split Chan 10

Split Chan 16

Split Chan 13

* MUTED LYRICS

Split Chan 1

Split Chan 9

76

Split Chan 10

Split Chan 16

Split Chan 13

Split Chan 1

Split Chan 9

77

Split Chan 10

Split Chan 16

Split Chan 13

Split Chan 1

Split Chan 9

78

Split Chan 16

Split Chan 13

Split Chan 9

79

This block contains the musical notation for measures 78 and 79. It features three channels: Split Chan 16 (bass clef), Split Chan 13 (grand staff), and Split Chan 9 (treble clef). Measure 78 shows a bass line with a quarter note, followed by a complex piano accompaniment in Split Chan 13 with many sixteenth notes and chords. Split Chan 9 has a treble line with chords. Measure 79 continues the piano accompaniment and the bass line.

79

Split Chan 10

Split Chan 16

Split Chan 13

80

This block contains the musical notation for measures 79 and 80. It features three channels: Split Chan 10 (percussion clef), Split Chan 16 (bass clef), and Split Chan 13 (grand staff). Measure 79 shows a percussion line with a single note, a bass line with a quarter note, and a complex piano accompaniment in Split Chan 13 with many sixteenth notes and chords. Measure 80 continues the piano accompaniment and the bass line.

81

Split Chan 16

Split Chan 13

Split Chan 1

80

81

This block contains the musical notation for measures 80 and 81. It features three channels: Split Chan 16 (bass clef), Split Chan 13 (grand staff), and Split Chan 1 (treble clef). Measure 80 shows a bass line with a quarter note, a complex piano accompaniment in Split Chan 13 with many sixteenth notes and chords, and a treble line with a quarter note. Measure 81 continues the piano accompaniment and the bass line.

♩ = 88,000023

6

10

14

18

22

26

30

34

38

V.S.

Split Chan 10

42

46

50

54

58

62

66

70

74

77

Split Chan 16

Doug Stone - These Lips

♩ = 88,000023

2

8

14

20

26

32

38

44

50

56

V.S.

2

Split Chan 16

62

68

74

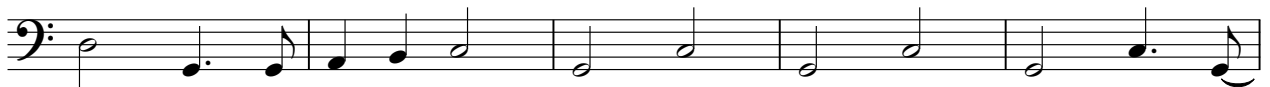

79

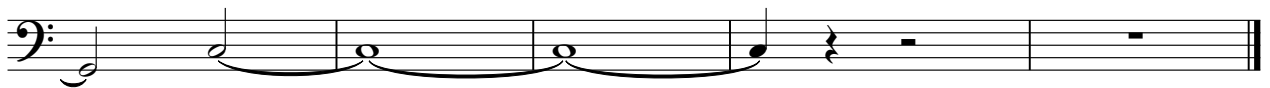

♩ = 88,000023

2

6

10

15

20

24

V.S.

28

32

37

40

45

49

53

57

61

65

70

73

76

78

V.S.

80

Doug Stone - These Lips

* MUTED LYRICS

♩ = 88,000023

THESE LIPS / Doug Stone

7
Once I promised, I'd do anything, to please you.

10
And looking back you must admit

13
I've tried. Now you stand there and tell me, I

17
must leave you. But I can't go,

20
I guess I must have lied. For these lips,

24
don't know how to say good-bye.

27
And my heart doesn't even want to try.

31

 Now these feet can do the walk-ing, for that you must

34

 do the talk-ing. For these lips, don't know how to

37

 say good- bye. **3** If you'd ask me,

42

 for the stars, that shine a- bove you,

45

 Then I could come much clos- er to the mark.

48

 So, don't stand there and tell me not

51

 to love you. Un- less you stop the beat-ing

55

 of my heart. For these lips,

58

 don't know how to say good- bye.

61

 And my heart does- n't ev- en, wan- na try.

65

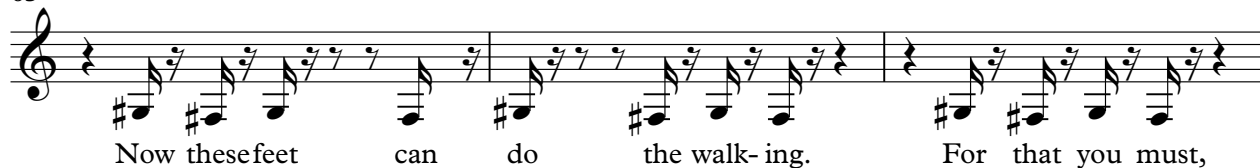

Now these feet can do the walk- ing. For that you must,

68

do the talk- ing. For these lips don't know how to

71

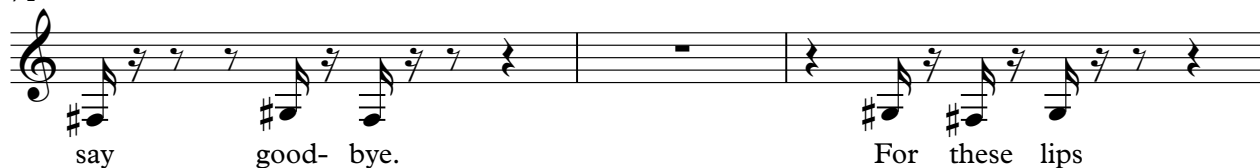

say good- bye. For these lips

74

don't know how to say good-bye.-

8

Doug Stone - These Lips

Split Chan 1

$\text{♩} = 88,000023$

22

28

35

42

15

63

70

75

3 **3**

♩ = 88,000023

2

4

5

6

37

38

39

40

42

72

29

Split Chan 9

75

77

78
