

Doug Stone - Too Busy to be in love

2.8"
2.1.00
I WAS TOO BUSY BEING IN LOVE by DOUG STONE

♩ = 85,000046

DRUMS

PIANO

JAZZ GUITAR

STEEL STRING GUITAR

BASS

STEEL

VIOLIN

STRINGS

Lyrics

LEAD PIANO

5

DRUMS

PIANO

JAZZ GUITAR

BASS

STEEL

VIOLIN

LEAD PIANO

9

DRUMS

FILLS

PIANO

JAZZ GUITAR

BASS

STEEL

VIOLIN

Lyrics

LEAD PIANO

10 IF I HAD A KENT HEIME, TUCRION WEFERNES,

13

DRUMS

PIANO

JAZZ GUITAR

BASS

Lyrics

EVERYHAYDCROSS, THESEART OF MINE (G)14 IN THE HAMILN BOOK, HOW CHWITHE HAVIOOK

17

DRUMS

PIANO

JAZZ GUITAR

BASS

STEEL

VIOLIN

Lyrics

WHEN SHE GETS AWAY, OFSLIP PING BY 18 OHNO! TOOBAD,

21

DRUMS

FILLS

PIANO

JAZZ GUITAR

BASS

STEEL

VIOLIN

STRINGS

Lyrics

THERE GOES, TICHANCE HADHATM, Dm, G, C, Am, Dm, F, G 22 I COULD HAVE WRITTEN A

24

DRUMS

FILLS

PIANO

JAZZ GUITAR

BASS

STEEL

STRINGS

Lyrics

PLAY, SO SWEET & SO NICE (C,Am,F,G) GIV EN OLD MIS TER SHAKE

26

DRUMS

FILLS

PIANO

JAZZ GUITAR

BASS

STRINGS

Lyrics

SPEAR, A RUN FOR HIS MONEY (C,Am,F,G) 26 WRITEN THE WORDS

28

DRUMS

FILLS

PIANO

JAZZ GUITAR

BASS

STRINGS

Lyrics

TO THE PRET TI ESTUNE (Am,Em,F) THAWOULDNEV ER LEAVE

30

DRUMS

FILLS

PIANO

JAZZ GUITAR

STEEL STRING GUITAR

BASS

STRINGS

Lyrics

A DRY EYHNTHROOM (BREAK_(C,F,G) 30 MON LYE&USE FOR&OING

33

DRUMS

PIANO

JAZZ GUITAR

BASS

STRINGS

Lyrics

LEAD PIANO

ENOUGH, G, AM) WELLWASTOO BUSY, BE IN LOVE, YESIWASOBU

37

DRUMS

PIANO

JAZZ GUITAR

BASS

STEEL

VIOLIN

STRINGS

Lyrics

LEAD PIANO

SY, BENGLOVE 37 INTRO (C, G, A, M)

41

DRUMS

FILLS

PIANO

JAZZ GUITAR

BASS

STEEL

VIOLIN

STRINGS

Lyrics

LEAD PIANO

41 BRANNI WASSA PEAR, EVERYTIME B REAR ALTHEORISIN SPIRE,

45

DRUMS

PIANO

JAZZ GUITAR

BASS

Lyrics

45 BUTNHEACHEPEN, BREWCHAMIN BEORENEWITHEWORDS,

49

DRUMS

PIANO

JAZZ GUITAR

BASS

STEEL

VIOLIN

Lyrics

WERE ONE, A GAIN 49 OH NO! TOOBAD, THEREDES, THE

53

DRUMS

FILLS

PIANO

JAZZ GUITAR

BASS

STEEL

VIOLIN

STRINGS

Lyrics

CHANGING (Am,Dm,G,C,Am,Dm,F,G) 70 I COULD WRITE A POEM TO MAKE UNG LOVER CRAZY

56

DRUMS

FILLS

PIANO

JAZZ GUITAR

BASS

STRINGS

Lyrics

COULDBEWRITEN A MOV IFORHEP BURN& TRA CY BEAU TIFUSONG

59

DRUMS

FILLS

PIANO

JAZZ GUITAR

BASS

STRINGS

Lyrics

ANDIT STARTEDINRME, WRIEMYWAY IN TO FORUNEND FAME,

70

GATED SNARE

DRUMS

FILLS

PIANO

JAZZ GUITAR

BASS

STEEL

VIOLIN

STRINGS

Lyrics

LEAD PIANO

COULDERIT TEN A PLAY , SOSWEET AND SO FUNNY (C,Am,F,G) EN

73

GATED SNARE

DRUMS

FILLS

PIANO

JAZZ GUITAR

BASS

STRINGS

Lyrics

OM STEAK SPEAR, RUN FOR MONEY (C,Am,F,G) WRITEN WORDS TO THE PRET

76

GATED SNARE

DRUMS

FILLS

PIANO

JAZZ GUITAR

STEEL STRING GUITAR

BASS

STRINGS

Lyrics

TURIST (Am,Em,F) ~~WOULD~~ NEVER LEAVE A DRY EYE IN TROUBLE (BREAK)_(C,F,G)

79

GATED SNARE

DRUMS

FILLS

PIANO

JAZZ GUITAR

STEEL STRING GUITAR

BASS

STRINGS

Lyrics

MY ONLY EXCUSE FOR NOT DOING ENOUGH, (Am,F,G,AM)

81

GATED SNARE

DRUMS

PIANO

JAZZ GUITAR

BASS

STRINGS

Lyrics

LEAD PIANO

WELL I WAS TOO BUSY, BEING IN LOVE, YES I

84

DRUMS

PIANO

JAZZ GUITAR

BASS

STEEL

VIOLIN

STRINGS

Lyrics

LEAD PIANO

WAS TOO BUSY, BEING IN LOVE

87 $\text{♩} = 83,999969$ $\text{♩} = 78,999985$

DRUMS

FILLS

PIANO

JAZZ GUITAR

STEEL STRING GUITAR

BASS

STEEL

VIOLIN $\text{♩} = 83,999969$ $\text{♩} = 78,999985$

STRINGS

Lyrics

LEAD PIANO

Easy to be in love
GATED SNARE

♩ = 85,000046

69

74

79

♩ = 83,999969 ♩ = 69,999969

6 **4**

Easy to be in love
DRUMS

♩ = 85,000046

4/4

6

Measures 5-8: Continuation of the drum pattern.

10

Measures 9-12: Continuation of the drum pattern.

14

Measures 13-16: Continuation of the drum pattern.

18

Measures 17-20: Continuation of the drum pattern.

22

Measures 21-24: Continuation of the drum pattern.

26

Measures 25-28: Continuation of the drum pattern.

30

Measures 29-32: Continuation of the drum pattern.

34

Measures 33-36: Continuation of the drum pattern.

38

Measures 37-40: Continuation of the drum pattern.

V.S.

DRUMS

42

46

50

54

58

62

66

70

74

78

DRUMS

82

86

88

♩ = 83,999678,99969,999985

Easy to be in love
FILLS

♩ = 85,000046

9 10

23

28

33 8 10

54

59 6

70

76

80 8 2

♩ = 83,999969

Easy to be in love
PIANO

♩ = 85,000046

10

18

22

25

28

V.S.

31

36

41

49

53

56

59

62

67

71

74

77

V.S.

81

85

88

$\text{♩} = 82,9978,0990,609,999985$

Easy to be in love
JAZZ GUITAR

♩ = 85,000046

V.S.

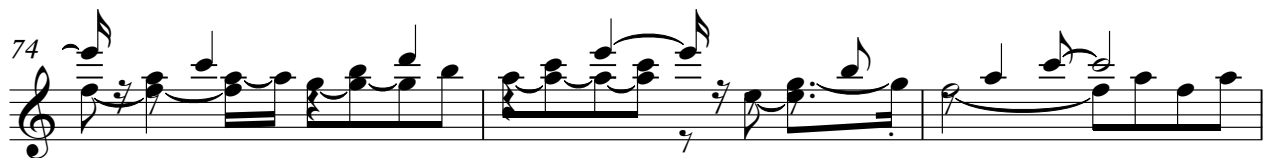
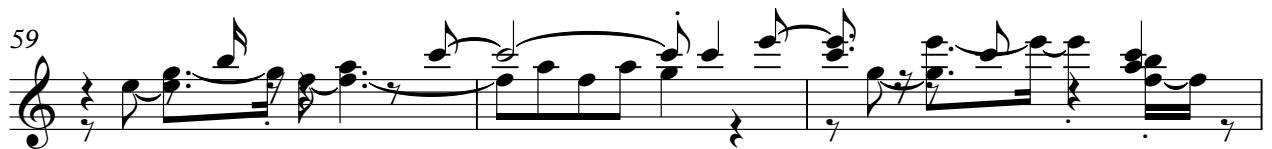

85

88

♩ = 83,9998699969 ♩ = 69,999985

Easy to be in love
STEEL STRING GUITAR

♩ = 85,000046

29

33

29 14

78

8 2

♩ = 83,78090985

Easy to be in love

BASS

♩ = 85,000046

2

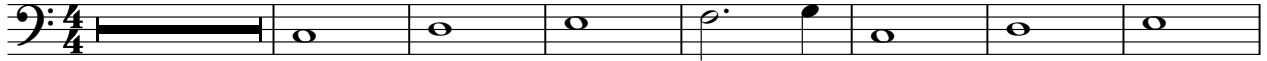

10

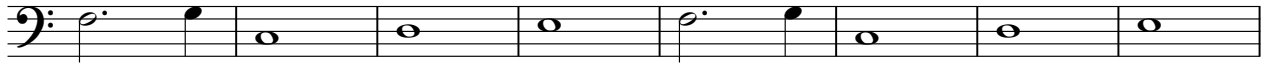

18

24

29

35

41

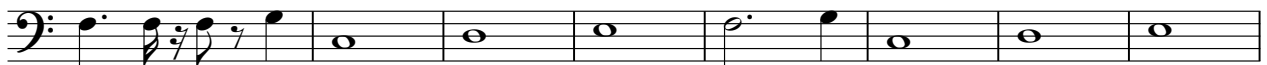

49

55

60

V.S.

66

71

76

82

87

$\text{♩} = 83,978,999,969,999,985$

Easy to be in love
STEEL

♩ = 85,000046

3

10

6

21

14

40

6

51

13

69

14

♩ = 78,999969
♩ = 83,999969

87

69,999985

Easy to be in love
STRINGS

♩ = 85,000046

22

27

32

37

42

12

58

63

68

74

80

V.S.

2

STRINGS

85

• = 8 3, 7 8, 9 9 9 9 9 8 5

42
 41 BRANDEWASS APPEAR, EVERYMORNEAR ALLHESIRYSUIN SPIRE,

45
 48 AFERLL THESEYARS5 BUT NE NERCHERAPEN, BREAKMOOTAIM IN
 BEORNEVITHEWORDS, WERONE, A GAIN49 OH NO! TOEAD,

52
 THEREDES, THE CHANGIAD I (Am,Dm,G,C,Am,Dm,F,COUWRETEM POEM

55
 TAKEBUNGLOWRERY COUHWRTEN A MOV IFORHEP BUR& TRA

58
 CY BEAU TIFUSONG ANDIT STANTSYONAME, WRITEMY WAY

61
 INTOFORNAME, BUHAVE NO RRETS FOROT DONG ENUFF,

65
 IWASOBU SY BENGLOVE YESIWASOBU SY BENGLOVE

70
 COUHWRTIT TEN A PLAY , SCWEET ANISOFN (C,Am,G,F)

73
 OIMSTERIAKESPEARUN FOHMCN (C,Am,F,G) WRITENWORDSTOHPRET

76

TUNEST (Am,E) YOU WOULD NEVER LEAVE A DRY EYE ROOM (BREAK)_(C,F,G)

79

MY ONLY EXCUSE FOR NOT DOING ENOUGH, (Am,F,G,AM

81

WELL I WAS TOO BUSY, BEING IN LOVE, YES I

84

WAS TOO BUSY, BEING IN LOVE

♩ = 83, ♪ = 97, ♫ = 99, ♮ = 69, 4

Easy to be in love
LEAD PIANO

♩ = 85,000046

2

6

10

22

3

38

42

22

3

69

10

82

3

88

♩ = 83,999969 ♩ = 78,999985

2