

Britney Spears - What u see is what u get

♩ = 102,000053

Melody Guide 2

Timpani

Muted Guitar

Drums

Tambourine

Guitar

Bass

Harpshichord

Electric Piano

Brasses

Melody Guide 1

Slow Strings

Orchestra Hit

Lead Synth

♩ = 102,000053

Soundtrack

Acoustic Piano

Breath Noise

5

Melody Guide 2

Muted Guitar

Drums

Tambourine

Bass

Melody Guide 1

Orchestra Hit

Acoustic Piano

9

Melody Guide 2

Drums

Tambourine

Bass

Electric Piano

Orchestra Hit

Acoustic Piano

13

Melody Guide 2

Drums

Tambourine

Bass

Harpshichord

Electric Piano

Slow Strings

Orchestra Hit

Lead Synth

Acoustic Piano

16

Melody Guide 2

Drums

Tambourine

Bass

Harpshichord

Electric Piano

Slow Strings

Orchestra Hit

Lead Synth

Soundtrack

19

Melody Guide 2  
Drums  
Tambourine  
Bass  
Harpshichord  
Electric Piano  
Slow Strings  
Lead Synth

22

Melody Guide 2  
Drums  
Tambourine  
Bass  
Harpshichord  
Electric Piano  
Slow Strings  
Orchestra Hit  
Lead Synth

25

Melody Guide 2

Timpani

Drums

Tambourine

Guitar

Bass

Harpsichord

Electric Piano

Slow Strings

Orchestra Hit

28

Melody Guide 2

Drums

Tambourine

Bass

Harpsichord

Electric Piano

Brasses

Orchestra Hit

32

Melody Guide 2

Drums

Tambourine

Bass

Harpshichord

Electric Piano

35

Melody Guide 2

Drums

Tambourine

Bass

Harpshichord

Electric Piano

Slow Strings

Orchestra Hit

Lead Synth

38

Melody Guide 2

Drums

Tambourine

Bass

Harpshichord

Electric Piano

Slow Strings

Orchestra Hit

Lead Synth

Soundtrack

41

Melody Guide 2

Drums

Tambourine

Bass

Harpshichord

Electric Piano

Slow Strings

Orchestra Hit

Lead Synth

44

Melody Guide 2  
Drums  
Tambourine  
Bass  
Harpshichord  
Electric Piano  
Slow Strings

47

Melody Guide 2  
Muted Guitar  
Drums  
Tambourine  
Bass  
Brasses  
Melody Guide 1  
Orchestra Hit  
Acoustic Piano  
Breath Noise

51

Melody Guide 2

Muted Guitar

Drums

Tambourine

Bass

Electric Piano

Melody Guide 1

Slow Strings

Orchestra Hit

Soundtrack

Acoustic Piano

56

Melody Guide 2

Drums

Tambourine

Bass

Harpshichord

Electric Piano

Slow Strings

Orchestra Hit

Lead Synth

Soundtrack

59

Melody Guide 2

Drums

Tambourine

Bass

Harpshichord

Electric Piano

Slow Strings

Orchestra Hit

Lead Synth

62

Melody Guide 2

Drums

Tambourine

Bass

Harpshichord

Electric Piano

Slow Strings

Orchestra Hit

Lead Synth

66

Melody Guide 2

Drums

Tambourine

Bass

Harpshichord

Electric Piano

Slow Strings

Orchestra Hit

Lead Synth

69

Melody Guide 2

Drums

Tambourine

Bass

Harpshichord

Electric Piano

Slow Strings

72

Melody Guide 2

Drums

Tambourine

Bass

Harpshichord

Electric Piano

Slow Strings

Orchestra Hit

Lead Synth

74

Melody Guide 2

Timpani

Drums

Tambourine

Bass

Harpshichord

Electric Piano

Slow Strings

Orchestra Hit

Melody Guide 2 Britney Spears - What u see is what u get

♩ = 102,000053

5

8

11

14

17

20

23

27

30

33

2000 Noel Nicolas

V.S.

36

39

42

45

52

56

60

64

67

70

Timpani

Britney Spears - What u see is what u get

♩ = 102,000053

23

26

47

75

2000 Noel Nicolas

Muted Guitar Britney Spears - What u see is what u get

♩ = 102,000053

2 43

49

25

2000 Noel Nicolas

Drums Britney Spears - What u see is what u get

♩ = 102,000053

5

9

13

17

21

25

29

33

37

2000 Noel Nicolas

V.S.

Drums

41

45

48

52

58

62

66

70

73

Tambourine Britney Spears - What u see is what u get

♩ = 102,000053

1

6

10

14

19

23

28

33

36

2000 Noel Nicolas

39

43

47

51

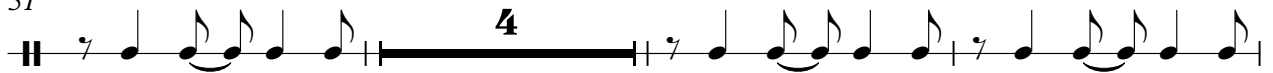

58

62

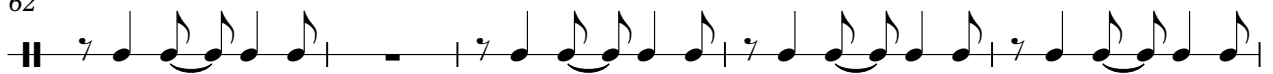

67

71

Guitar

# Britney Spears - What u see is what u get

♩ = 102,000053

26 49

# Britney Spears - What u see is what u get

Bass

♩ = 102,000053

6

10

14

18

22

25

30

34

39

43

46

50

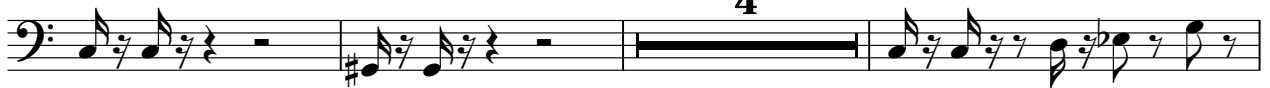

57

61

64

68

71

74

Harpshichord Britney Spears - What u see is what u get

♩ = 102,000053

**13**

13

16

16

19

19

21

21

23

23

25

25

2

2000 Noel Nicolas

28

31

33

35

37

40

42

44

47

9

58

60

62

65

67

69

72

74

Electric Piano Britney Spears - What u see is what u get

♩ = 102,000053

9

15

22

29

37

45

52

2000 Noel Nicolas

56

63

70

Brasses Britney Spears - What u see is what u get

♩ = 102,000053

29

29

32

15

29

2000 Noel Nicolas

Melody Guide 1 Britney Spears - What u see is what u get

♩ = 102,000053

6 **42**

50 **25**

2000 Noel Nicolas

Slow Strings Britney Spears - What u see is what u get

♩ = 102,000053  
**13**

19

26

**9**

41

47

**5**

58

65

71

2000 Noel Nicolas

Orchestra Hit Britney Spears - What u see is what u get

♩ = 102,000053

7

19

29

36

47

51

61

69

2000 Noel Nicolas

Lead Synth Britney Spears - What u see is what u get

♩ = 102,000053

**13**

**18**

**23**

**12**

**39**

**44**

**12**

**60**

**3**

**67**

**3** **4**

2000 Noel Nicolas

Soundtrack Britney Spears - What u see is what u get

♩ = 102,000053

16 20

38

16 21

2000 Noel Nicolas

Acoustic Piano Britney Spears - What u see is what u get

♩ = 102,000053

7

12

34

49

25

2000 Nobel Nicolas

Breath Noise Britney Spears - What u see is what u get

♪ = 102,000053

**46** **29**
