

Ray Charles - Fever

00:00:08:16
4.1,00
www.musicnoteslib.com

♩ = 130,000137

Copyright ©1998 by Blue Max Distribution

6

Alto Sax.
Alto Sax.
Ten. Sax.
Ten. Sax.
Bari. Sax.
Tbn.
Tbn.
Tbn.
Tbn.
Perc.
A. Bass

10

Perc.
Vib.
A. Bass

14 3

Perc. 

Vib. 

A. Bass 

17

Perc. 

Vib. 

A. Bass 

20

Alto Sax.

Alto Sax.

Ten. Sax.

Ten. Sax.

Bari. Sax.

Perc.

Vib.

A. Bass

Syn. Br.

Syn. Br.

Syn. Br.

Syn. Br.

Solo

25

27

Alto Sax.

Alto Sax.

Ten. Sax.

Ten. Sax.

Bari. Sax.

Perc.

Vib.

A. Bass

Syn. Br.

Syn. Br.

Syn. Br.

Syn. Br.

Solo

29

Tbn.

Tbn.

Tbn.

Tbn.

Perc.

Vib.

A. Bass

Syn. Br.

Solo

32

Alto Sax.

Alto Sax.

Ten. Sax.

Ten. Sax.

Bari. Sax.

Tbn.

Tbn.

Tbn.

Tbn.

Perc.

Vib.

A. Bass

Solo

35

Alto Sax.

Alto Sax.

Ten. Sax.

Ten. Sax.

Bari. Sax.

Tbn.

Tbn.

Tbn.

Tbn.

Perc.

Vib.

A. Bass

Syn. Br.

Syn. Br.

Syn. Br.

Syn. Br.

Solo

3

6

3

37

40

Alto Sax.
Alto Sax.
Ten. Sax.
Ten. Sax.
Bari. Sax.
Tbn.
Tbn.
Tbn.
Tbn.
Perc.
Vib.
A. Bass
Syn. Br.
Syn. Br.
Syn. Br.
Syn. Br.
Solo

42

45

47

Alto Sax.

Alto Sax.

Ten. Sax.

Ten. Sax.

Bari. Sax.

Tbn.

Tbn.

Tbn.

Tbn.

Perc.

Vib.

A. Bass

Syn. Br.

Syn. Br.

Syn. Br.

Syn. Br.

Solo

49

Alto Sax.

Alto Sax.

Ten. Sax.

Ten. Sax.

Bari. Sax.

Perc.

Vib.

A. Bass

Solo

51

This musical score page, numbered 51, features a variety of instruments. The woodwind section includes four Alto Saxophones, two Tenor Saxophones, and one Baritone Saxophone. The brass section consists of four Trombones and four Synthesizer Brass parts. The rhythm section includes a Percussionist and a Vibraphonist. The bass line is provided by an A. Bass. A Solo part is also present at the bottom. The score is divided into two measures. The first measure shows the initial notes for each instrument, with some rests. The second measure contains more complex rhythmic patterns, including triplets and sixteenth notes. The Solo part features a dense, multi-measure rest followed by a melodic line. The Percussion part has a steady eighth-note pattern with some accents. The Vibraphone part has a triplet of eighth notes. The A. Bass part has a simple bass line. The Synthesizer Brass parts have a rhythmic pattern of eighth notes. The woodwinds have various melodic lines, some with triplets. The Alto Saxophones have a melodic line with triplets. The Tenor Saxophones have a melodic line with triplets. The Baritone Saxophone has a melodic line with triplets. The Trombones have a melodic line with triplets. The Solo part has a melodic line with a multi-measure rest.

53

Alto Sax.

Alto Sax.

Ten. Sax.

Ten. Sax.

Bari. Sax.

Tbn.

Tbn.

Tbn.

Tbn.

Perc.

A. Bass

Syn. Br.

Syn. Br.

Syn. Br.

Syn. Br.

Solo

55

The musical score is arranged in a system with the following parts from top to bottom:

- Alto Sax. (Two staves)
- Ten. Sax. (Two staves)
- Bari. Sax. (One staff)
- Tbn. (Four staves)
- Perc. (One staff)
- A. Bass (One staff)
- Syn. Br. (Four staves)
- Solo (One staff)

57

- Alto Sax. (two staves)
- Ten. Sax. (two staves)
- Bari. Sax. (one staff)
- Tbn. (four staves)
- Perc. (one staff)
- A. Bass (one staff)
- Syn. Br. (four staves)
- Solo (one staff)

59

Alto Sax.

Alto Sax.

Ten. Sax.

Ten. Sax.

Bari. Sax.

Tbn.

Tbn.

Tbn.

Tbn.

Perc.

Vib.

A. Bass

Syn. Br.

Syn. Br.

Syn. Br.

Syn. Br.

Solo

61

63

65

Alto Sax.

Alto Sax.

Ten. Sax.

Ten. Sax.

Bari. Sax.

Tbn.

Tbn.

Tbn.

Tbn.

Perc.

Vib.

A. Bass

Solo

67

Tbn. Tbn. Tbn. Tbn. Perc. Vib. A. Bass Syn. Br. Syn. Br. Syn. Br. Syn. Br. Solo

6 6 3 3

69

- Bari. Sax. (1 staff):** Plays a melodic line similar to the other saxophones.

72

Alto Sax.
Alto Sax.
Ten. Sax.
Ten. Sax.
Bari. Sax.
Tbn.
Tbn.
Tbn.
Tbn.
Perc.
Vib.
A. Bass
Syn. Br.
Syn. Br.
Syn. Br.
Syn. Br.
Solo

74

The musical score is arranged in a system with the following parts from top to bottom:

- Alto Sax. (Two staves)
- Ten. Sax. (Two staves)
- Bari. Sax. (One staff)
- Tbn. (Four staves)
- Perc. (One staff)
- Vib. (One staff)
- A. Bass (One staff)
- Syn. Br. (Four staves)
- Solo (One staff)

76

Alto Sax.

Alto Sax.

Ten. Sax.

Ten. Sax.

Bari. Sax.

Tbn.

Tbn.

Tbn.

Tbn.

Perc.

A. Bass

Syn. Br.

Syn. Br.

Syn. Br.

Syn. Br.

Solo

78

- Perc.:** Percussion part with various rhythmic patterns and accents.

80

Alto Sax.
Alto Sax.
Ten. Sax.
Ten. Sax.
Bari. Sax.
Tbn.
Tbn.
Tbn.
Tbn.
Perc.
Vib.
A. Bass
Syn. Br.
Syn. Br.
Syn. Br.
Syn. Br.
Solo

83

86

Alto Sax.

Alto Sax.

Ten. Sax.

Ten. Sax.

Bari. Sax.

Tbn.

Tbn.

Tbn.

Tbn.

Perc.

Vib.

A. Bass

Syn. Br.

Syn. Br.

Syn. Br.

Syn. Br.

Solo

88

- Perc. (1 staff):** Features a rhythmic pattern with accents and a triplet.
- Vib. (1 staff):** Features a melodic line with a triplet.
- A. Bass (1 staff):** Features a bass line with a long note.
- Solo (1 staff):** Features a complex melodic line with triplets and a long note.

90

Alto Sax.
Alto Sax.
Ten. Sax.
Ten. Sax.
Bari. Sax.
Tbn.
Tbn.
Tbn.
Tbn.
Perc.
Vib.
A. Bass
Syn. Br.
Syn. Br.
Syn. Br.
Syn. Br.
Solo

93

Alto Sax.

Alto Sax.

Ten. Sax.

Ten. Sax.

Bari. Sax.

Tbn.

Tbn.

Tbn.

Tbn.

Perc.

Vib.

A. Bass

Solo

95

Alto Sax.
Alto Sax.
Ten. Sax.
Ten. Sax.
Bari. Sax.
Tbn.
Tbn.
Tbn.
Tbn.
Perc.
Vib.
A. Bass
Syn. Br.
Syn. Br.
Syn. Br.
Syn. Br.
Solo

98

Alto Sax.

Alto Sax.

Ten. Sax.

Ten. Sax.

Bari. Sax.

Tbn.

Tbn.

Tbn.

Tbn.

Perc.

Vib.

A. Bass

Solo

101

Perc.

A. Bass

105

Alto Sax.
Alto Sax.
Ten. Sax.
Ten. Sax.
Bari. Sax.
Tbn.
Tbn.
Tbn.
Tbn.
Perc.
Vib.
A. Bass
Syn. Br.
Syn. Br.
Syn. Br.
Syn. Br.
Solo

108

Alto Sax.

Alto Sax.

Ten. Sax.

Ten. Sax.

Bari. Sax.

Tbn.

Tbn.

Tbn.

Tbn.

Perc.

Vib.

A. Bass

Syn. Br.

Syn. Br.

Syn. Br.

Syn. Br.

Solo

109

Alto Sax.
Alto Sax.
Ten. Sax.
Ten. Sax.
Bari. Sax.

Tbn.
Tbn.
Tbn.
Tbn.

Perc.

Vib.

A. Bass

Syn. Br.
Syn. Br.
Syn. Br.
Syn. Br.

Solo

Alto Saxophone Ray Charles - Fever

♩ = 130,000137

6 12 3

21 3

25 4

33 3

37

42

48 3

53 6

57

61 3

Alto Saxophone

65

2

71

76

3

81

3

85

89

3

94

3

98

9 3

Alto Saxophone Ray Charles - Fever

♩ = 130,000137

6 12 3 21 3 25 4 33 3 37 42 47 52 3 6 56 60 3

Copyright ©1998 by Blue Max Distribution

65

2

70

75

3

80

3

85

89

3

94

2

3

99

8

3

Tenor Saxophone Ray Charles - Fever

♩ = 130,000137

6 12 3 21 3 25 4 33 3 37 42 47 52 3 6 56 60 3

Copyright ©1998 by Blue Max Distribution

V.S.

Tenor Saxophone

Ray Charles - Fever

♩ = 130,000137

6 12 3

21 3

25 4

33 3

37

42

47

52 3 6

56

60 3

Tenor Saxophone

64

2

70

76

81

86

91

97

107

3

Baritone Saxophone Ray Charles - Fever

♩ = 130,000137

6 13

23

27 5

36

41

46

51 3 6

56

61 3

64 2

Copyright ©1998 by Blue Max Distribution

2

Trombone

75

75

78

78

84

84

89

89

94

94

98

98

Trombone Ray Charles - Fever

♩ = 130,000137

6 21

30

36

44

51

54

59

66

69

2

Trombone

75

78

84

90

95

107

Trombone Ray Charles - Fever

♩ = 130,000137

6 21

30

35 3 2

43

48 2

53 3

57 4

65 3

68 2 2

Copyright ©1998 by Blue Max Distribution

2

Trombone

75

78

84

90

95

107

Trombone Ray Charles - Fever

♩ = 130,000137

6 21

30

35 3 2

43

48 2

53

57 4

65

68 2 2

Copyright ©1998 by Blue Max Distribution

2

Trombone

75

79

85

90

95

107

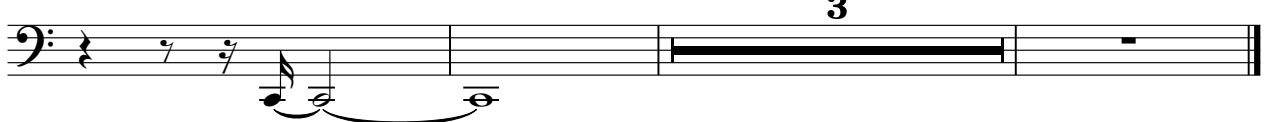

Percussion

Ray Charles - Fever

♩ = 130,000137

Copyright © 1998 by Blue Max Distribution

V.S.

Percussion

Percussion

77

79

82

86

89

92

96

101

105

108

Vibraphone

Ray Charles - Fever

♩ = 130,000137

11

3

16

20

24

28

32

36

40

44

47

51 **8**

62

65

69

73 **4**

80

84

88

92

96

Vibraphone

100

7

2

43

48

53

57

62

66

70

74

78

83

88

Synth Brass

Ray Charles - Fever

♩ = 130,000137

19 2

26 6

36 2 3 2

43

47 3 2

52

56

60 6

69 2

Copyright ©1998 by Blue Max Distribution

Synth Brass

Ray Charles - Fever

♩ = 130,000137

19 2

26 6

36 2 3 2

43

47 3 2

52

56

60 6

69 2

Copyright ©1998 by Blue Max Distribution

Synth Brass

Ray Charles - Fever

♩ = 130,000137

19 2

26 6

36 2 3 2

43

47 3 2

52 3

56

60 6

69 2

Copyright ©1998 by Blue Max Distribution

75

78

85

91

96

Synth Brass

Ray Charles - Fever

♩ = 130,000137

19 2

26 6

36 2 2

43

47 3 2

52 3

56

60 6

69 2

Copyright ©1998 by Blue Max Distribution

75

78

85

91

96

Solo

Ray Charles - Fever

♩ = 130,000137

19

23

27

31

35

39

43

47

51

55

Copyright © 1998 by Blue Max Distribution

V.S.

96

100
