

# Eddy Arnold - Bouquet of roses

♩ = 120,000000

DRUMS

PIANO

CLEAN GUITAR

BASS

MELODY

HARMONY

♩ = 120,000000

4

DRUMS

PIANO

CLEAN GUITAR

BASS

MELODY

HARMONY

6

DRUMS

PIANO

CLEAN GUITAR

BASS

MELODY

HARMONY

9

DRUMS

PIANO

CLEAN GUITAR

BASS

MELODY

HARMONY

11

DRUMS

PIANO

CLEAN GUITAR

BASS

MELODY

HARMONY

14

DRUMS

PIANO

CLEAN GUITAR

BASS

MELODY

HARMONY

17

DRUMS

PIANO

CLEAN GUITAR

BASS

STRINGS

MELODY

HARMONY

19

DRUMS

PIANO

CLEAN GUITAR

BASS

MELODY

HARMONY

21

DRUMS

PIANO

CLEAN GUITAR

BASS

STRINGS

MELODY

HARMONY

23

DRUMS

PIANO

CLEAN GUITAR

BASS

STRINGS

MELODY

HARMONY

25

DRUMS

PIANO

CLEAN GUITAR

BASS

STRINGS

MELODY

HARMONY

27

DRUMS

PIANO

CLEAN GUITAR

BASS

STRINGS

MELODY

HARMONY

29

DRUMS

PIANO

CLEAN GUITAR

BASS

STRINGS

MELODY

HARMONY

32

DRUMS

PIANO

CLEAN GUITAR

BASS

MELODY

HARMONY

34

DRUMS

PIANO

CLEAN GUITAR

BASS

STRINGS

MELODY

HARMONY

37

DRUMS

PIANO

CLEAN GUITAR

Clean guitar notation for measures 37-40. The notation shows a series of eighth notes and chords, primarily using the lower register of the guitar.

BASS

Bass notation for measures 37-40. The notation shows a simple bass line with a few notes and a longer note with a slur in the final measure.

STRINGS

Strings notation for measures 37-40. The notation shows a few notes in the final measure, indicating a sustained chord or texture.

MELODY

Melody notation for measures 37-40. The notation shows a melodic line with a slur over the final two measures, indicating a sustained or connected phrase.

HARMONY

Harmony notation for measures 37-40. The notation shows a harmonic line with a slur over the final two measures, indicating a sustained or connected phrase.

39

DRUMS

PIANO

CLEAN GUITAR

BASS

STRINGS

MELODY

HARMONY

42

44

DRUMS

PIANO

CLEAN GUITAR

BASS

STRINGS

MELODY

HARMONY

46

DRUMS

PIANO

CLEAN GUITAR

BASS

STRINGS

MELODY

HARMONY

48

DRUMS

PIANO

CLEAN GUITAR

BASS

STRINGS

MELODY

HARMONY

51

DRUMS

PIANO

CLEAN GUITAR

BASS

STRINGS

MELODY

HARMONY

53

DRUMS

PIANO

CLEAN GUITAR

BASS

STRINGS

MELODY

HARMONY

55

57

DRUMS

PIANO

CLEAN GUITAR

BASS

STRINGS

MELODY

HARMONY

59

DRUMS

PIANO

CLEAN GUITAR

BASS

STRINGS

MELODY

HARMONY

- **CLEAN GUITAR:** A rhythmic accompaniment consisting of chords and single notes, primarily using a 'chicken pickin'' style.   
- **HARMONY:** A supporting line that complements the melody, often using a similar rhythmic pattern.

61

DRUMS

PIANO

CLEAN GUITAR

BASS

STRINGS

MELODY

HARMONY

64

DRUMS

PIANO

CLEAN GUITAR

BASS

STRINGS

MELODY

HARMONY

66

DRUMS

PIANO

CLEAN GUITAR

BASS

STRINGS

MELODY

HARMONY

Detailed description of the musical score: The score is for page 24, starting at measure 66. It consists of seven staves. The top staff is for Drums, showing a steady eighth-note pattern. The second staff is for Piano, with a complex melodic line in the right hand and a bass line in the left hand; a triplet of eighth notes is marked in measure 67. The third staff is for Clean Guitar, showing rhythmic chords. The fourth staff is for Bass, with a melodic line featuring slurs. The fifth staff is for Strings, showing sustained notes. The sixth staff is for Melody, with a simple melodic line and a triplet in measure 67. The seventh staff is for Harmony, with a simple harmonic line and a triplet in measure 67. The key signature is one sharp (F#).

68

DRUMS

PIANO

CLEAN GUITAR

BASS

STRINGS

MELODY

HARMONY

71

DRUMS

PIANO

CLEAN GUITAR

BASS

MELODY

HARMONY

74

DRUMS

PIANO

CLEAN GUITAR

BASS

MELODY

HARMONY

77

DRUMS

PIANO

CLEAN GUITAR

BASS

MELODY

HARMONY

79

DRUMS

PIANO

CLEAN GUITAR

BASS

MELODY

HARMONY

81

DRUMS

PIANO

CLEAN GUITAR

BASS

MELODY

HARMONY

83

DRUMS

PIANO

CLEAN GUITAR

BASS

MELODY

HARMONY

85

DRUMS

PIANO

CLEAN GUITAR

BASS

STRINGS

MELODY

HARMONY

87

DRUMS

PIANO

CLEAN GUITAR

BASS

STRINGS

MELODY

HARMONY

89

DRUMS

PIANO

CLEAN GUITAR

BASS

STRINGS

MELODY

HARMONY

91

93

DRUMS

PIANO

CLEAN GUITAR

BASS

STRINGS

MELODY

HARMONY

95

DRUMS

PIANO

CLEAN GUITAR

BASS

MELODY

HARMONY

98

DRUMS

PIANO

CLEAN GUITAR

BASS

MELODY

HARMONY

100

DRUMS

PIANO

CLEAN GUITAR

BASS

STRINGS

MELODY

HARMONY

102

DRUMS

PIANO

CLEAN GUITAR

BASS

STRINGS

DRUMS Eddy Arnold - Bouquet of roses

♩ = 120,000000

5

9

13

17

21

25

29

33

37

V.S.

DRUMS

41

45

49

53

57

61

65

69

73

77

DRUMS

81

85

89

93

97

101

PIANO Eddy Arnold - Bouquet of roses

♩ = 120,000000

5

8

11

14

17

V.S.

20

23

26

29

32

35

39

42

45

48

52

55

58

61

64

67

71

74

77

80

83

86

89

91

94

97

100

102

Eddy Arnold - Bouquet of roses  
CLEAN GUITAR

♩ = 120,000000

V.S.

41

45

49

53

57

61

65

69

73

77

81

85

89

93

97

101

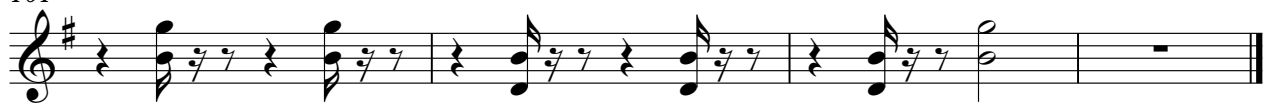

BASS Eddy Arnold - Bouquet of roses

♩ = 120,000000

Eddy Arnold - Bouquet of roses  
STRINGS

♩ = 120,000000

16 3

25

5 3

39

48

57

66

16

88

94

6

Eddy Arnold - Bouquet of roses  
MELODY

♩ = 120,000000

3

9

15

21

25

30

36

42

48

54

V.S.

Eddy Arnold - Bouquet of roses  
HARMONY

♩ = 120,000000

3

9

15

20

25

29

34

39

45

50

V.S.

