

# Eddy Arnold - What's goin on in my world

0.0"  
1.1,00  
WHAT'S GOING ON IN YOUR WORLD

♩ = 80,000000

5

7

Drums

Piano

piano

piano

Guitar

Melody

Bass

Strings

6

3

9

11

Drums

Piano

piano

piano

Guitar

Melody

Bass

Strings

13

Drums

Piano

piano

piano

Guitar

Melody

Bass

Strings

15

Drums

Piano

piano

piano

Guitar

Melody

Bass

Strings

- piano:** Plays chords in the right hand and single notes in the left hand.

17

Drums

Piano

piano

piano

Guitar

Melody

Bass

Strings

19

21

24

Drums

Piano

piano

piano

Guitar

Melody

Bass

Strings

This musical score is for a multi-instrumental piece, likely a jazz or contemporary style. It features the following parts:

- piano:** A second piano part, possibly for a different piano or a specific texture, featuring sustained chords and melodic lines.
- Guitar:** An electric guitar part with a rhythmic, syncopated pattern, possibly using a wah pedal.

26

Drums

Piano

piano

piano

Guitar

Melody

Bass

Strings

28

Drums

Piano

piano

piano

Guitar

Melody

Bass

Strings

30

Drums

Piano

piano

piano

Guitar

Melody

Bass

Strings

32

Drums

Piano

piano

piano

Guitar

Melody

Bass

Strings

34

Drums

Piano

piano

piano

Guitar

Melody

Bass

Strings

36

39

Drums

Piano

piano

piano

Guitar

Melody

Bass

Strings

41

Drums

Piano

piano

piano

Guitar

Melody

Bass

Strings

43

Drums

Piano

piano

piano

Guitar

Melody

Bass

Strings

45

Drums

Piano

piano

piano

Guitar

Melody

Bass

Strings

47

Drums

Piano

piano

piano

Guitar

Melody

Melody notation for measures 47-50. The notation shows a melodic line with eighth notes and chords.

Bass

Bass notation for measures 47-50. The notation shows a bass line with eighth notes and chords.

Strings

Strings notation for measures 47-50. The notation shows chords and a melodic line, typical of a string section.

49

Drums

Piano

piano

piano

Guitar

Melody

Bass

3

Strings

51

Drums

Piano

piano

piano

Guitar

Melody

Bass

Strings

53

Drums

Piano

piano

piano

Guitar

Melody

Bass

Strings

55

Drums

Piano

piano

piano

Guitar

Melody

Melody notation for measures 55 and 56. Measure 55 features a treble clef with a quarter note G4 and a bass clef with a quarter note G2. Measure 56 features a treble clef with a quarter note G4 and a bass clef with a quarter note G2.

Bass

Bass notation for measures 55 and 56. Measure 55 features a bass clef with a quarter note G2 and a treble clef with a quarter note G4. Measure 56 features a bass clef with a quarter note G2 and a treble clef with a quarter note G4.

Strings

Strings notation for measures 55 and 56. Measure 55 features a treble clef with a quarter note G4 and a bass clef with a quarter note G2. Measure 56 features a treble clef with a quarter note G4 and a bass clef with a quarter note G2.

57

Drums

Piano

piano

piano

Guitar

Melody

Bass

Strings

59

61

Drums

Piano

piano

piano

Guitar

Melody

Bass

Strings

64

Drums

Piano

piano

piano

Guitar

Melody

Bass

Strings

66

Drums

Piano

piano

piano

Guitar

Melody

Bass

Strings

68

Drums

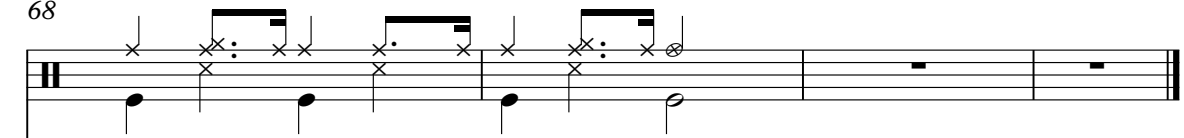

Piano

piano

piano

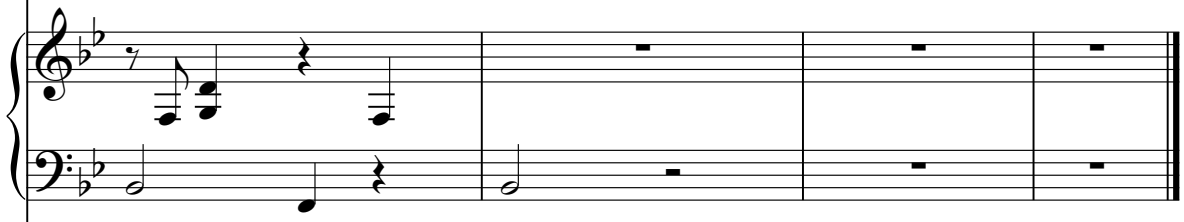

Guitar

Melody

Bass

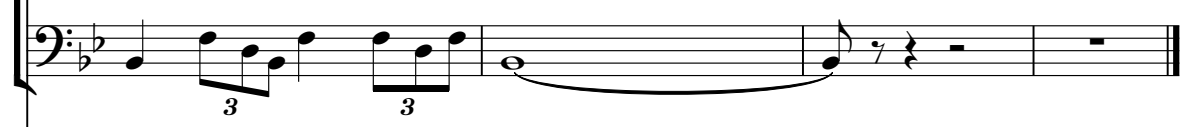

Strings

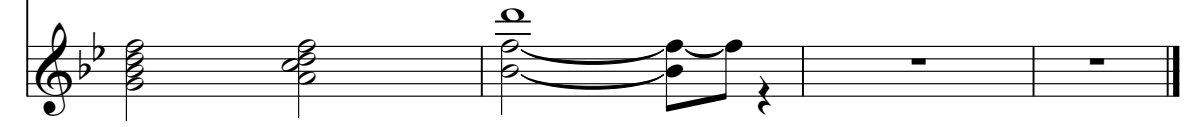

Drums Eddy Arnold - What's goin on in my world

♩ = 80,000000

2

7

12

17

22

27

32

37

42

47

V.S.

2

# Drums

52

57

62

66

Piano Eddy Arnold - What's goin on in my world

♩ = 80,000000

2

6

10

14

18

22

V.S.

26

30

34

38

42

46

50

54

58

62

66

69

piano Eddy Arnold - What's goin on in my world

♩ = 80,000000

V.S.

2

piano

29

33

37

42

47

52

56

piano

3

60

64

67

piano Eddy Arnold - What's goin on in my world

♩ = 80,000000

7

Measures 7-11 of the piano score. The melody continues with some rests in the right hand, while the bass line remains active.

12

Measures 12-16 of the piano score. The right hand has more frequent notes, and the bass line continues with a steady rhythm.

17

22

Measures 22-27 of the piano score. The right hand has several rests, with the bass line providing the primary melodic movement.

28

V.S.

62

66

Guitar Eddy Arnold - What's goin on in my world

♩ = 80,000000

V.S.

33

36

39

42

45

48

51

54

57

60

64

67

Eddy Arnold - What's goin on in my world  
Melody

♩ = 80,000000

3 3 3 3 3 3 3 3 3 3

8 12 16 19 23 27 31 34 38

V.S.

Bass Eddy Arnold - What's goin on in my world

♩ = 80,000000

2

8

13

18

23

28

33

38

43

48

V.S.

2

Bass

53

59

64

68

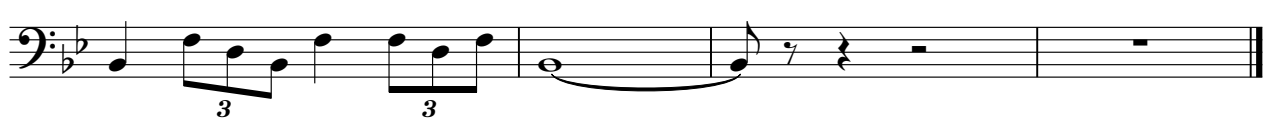

Strings Eddy Arnold - What's goin on in my world

♩ = 80,000000

2

8

13

18

24

30

36

42

48

54

V.S.

2

Strings

60

66
