

Eddie Cochran - C'mon everybody

0.0"
1.1,00
Mitsa 0074 Productions, Eddie Cochran

♩ = 180,000183

6

Perc. J. Gtr. Kora MCPI E. Bass

8

Perc. J. Gtr. Kora MCPI E. Bass

10

Perc.

J. Gtr.

Kora

MCPI

E. Bass

12

Alto Sax.

Perc.

J. Gtr.

Kora

MCPI

E. Bass

15

Alto Sax.

Perc.

MCPI

E. Bass

17

Alto Sax.

Perc.

MCPI

E. Bass

19

Alto Sax.

Perc.

MCPI

E. Bass

21

Alto Sax.
Perc.
MCPI
E. Bass

23

Alto Sax.
Perc.
J. Gr.
Kora
MCPI
E. Bass

25

Alto Sax.
Perc.
J. Gtr.
Kora
MCPI
E. Bass

27

Alto Sax.
Perc.
J. Gtr.
Kora
MCPI
E. Bass

30

Perc. J. Gtr. Kora MCPI E. Bass

32

Perc. J. Gtr. Kora MCPI E. Bass

34

Perc.

J. Gtr.

Kora

MCPI

E. Bass

36

Alto Sax.

Perc.

J. Gtr.

Kora

MCPI

E. Bass

38

Alto Sax.

Perc.

MCPI

E. Bass

40

Alto Sax.

Perc.

MCPI

E. Bass

42

Alto Sax.

Perc.

MCPI

E. Bass

44

Alto Sax.

Perc.

J. Gtr.

Kora

MCPI

E. Bass

46

Alto Sax.

Perc.

J. Gtr.

Kora

MCPI

E. Bass

48

Alto Sax.
Perc.
J. Gtr.
Kora
MCPI
E. Bass

51

Perc.
J. Gtr.
Kora
MCPI
E. Bass

53

Perc.

J. Gtr.

Kora

MCPI

E. Bass

55

Perc.

J. Gtr.

Kora

MCPI

E. Bass

57

Alto Sax.

Perc.

J. Gtr.

Kora

MCPI

E. Bass

59

Alto Sax.

Perc.

MCPI

E. Bass

61

Alto Sax.

Perc.

MCPI

E. Bass

63

Alto Sax.

Perc.

MCPI

E. Bass

65

Alto Sax.

Perc.

MCPI

E. Bass

67

Alto Sax.

Perc.

J. Gr.

Kora

MCPI

E. Bass

69

Alto Sax.
Perc.
J. Gtr.
Kora
MCPI
E. Bass

71

Alto Sax.
Perc.
J. Gtr.
Kora
MCPI
E. Bass

74

Perc.

J. Gtr.

Kora

MCPI

E. Bass

76

Perc.

J. Gtr.

Kora

MCPI

E. Bass

78

Perc. J. Gtr. Kora MCPI E. Bass

81

Perc. J. Gtr. Kora MCPI E. Bass

83

Perc.

J. Gtr.

Kora

MCPI

E. Bass

86

Perc.

J. Gtr.

Kora

MCPI

E. Bass

88

Perc.

J. Gtr.

Kora

MCPI

E. Bass

Alto Saxophone

Eddie Cochran - C'mon everybody

♩ = 180,000183

13

17

22

25

29

7

40

45

48

7

Alto Saxophone

58

63

67

70

Eddie Cochran - C'mon everybody

Percussion

♩ = 180,000183

6

9

12

15

18

21

24

27

31

V.S.

34

37

40

43

46

49

53

56

59

62

Percussion

65

68

71

75

78

81

84

87

♩ = 180,000183

6

10

14

25

29

33

37

48

52

56

8

3

3

8

3

8

67

70

74

78

82

86

♩ = 180,000183

6

10

14

8

25

29

33

37

8

47

51

55

59

8

69

73

77

81

85

87

♩ = 180,000183

2

6

10

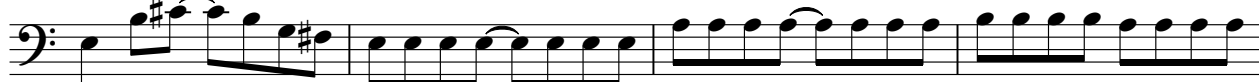

14

18

22

25

29

33

37

41

45

49

54

58

62

66

70

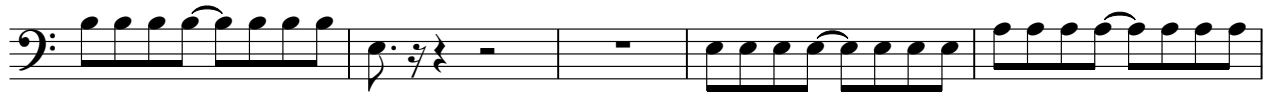

75

79

83

86

5-string Fretless Electric Bass Eddie Cochran - C'mon everybody

$\text{♩} = 180,000183$

2

6

10

14

17

20

23

26

29

33

37

40

43

47

52

56

60

63

66

70

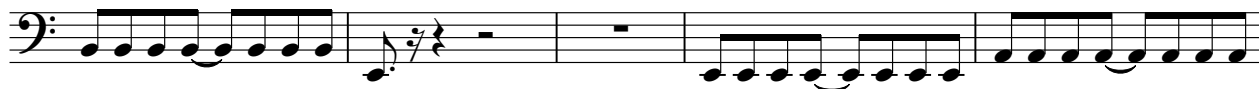

75

79

83

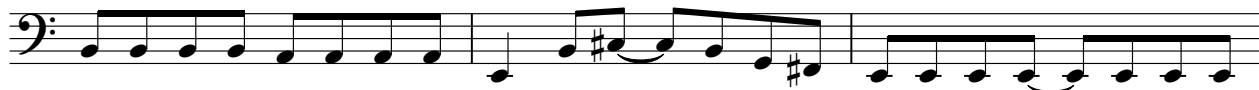

86

