

Eddie Cochran - Three steps to heaven

♩ = 120,000000
MELODY

Flute

Percussion

KICK

Percussion

SNARE

Percussion

FOOT

Cabasa

Congas

♩ = 120,000000
GUITAR

Electric Guitar

Kora

GUITAR

Kora

BASS

Acoustic Bass

VOCALS

Alto

3

4

Perc. Perc. Perc. Cab. Congas Kora Kora A. Bass A.

5

6

Fl.

Perc.

Perc.

Perc.

Cab.

Congas

Kora

Kora

A. Bass

A.

7

Fl.

Perc.

Perc.

Perc.

Cab.

Congas

Kora

Kora

A. Bass

A.

3

3

8

Fl.

Perc.

Perc.

Perc.

Cab.

Congas

Kora

Kora

A. Bass

A.

9

10

Fl.

Perc.

Perc.

Perc.

Cab.

Congas

Kora

Kora

A. Bass

A.

11

Fl.

Perc.

Perc.

Perc.

Cab.

Congas

Kora

Kora

A. Bass

A.

12

Fl.

Perc.

Perc.

Perc.

Cab.

Congas

Kora

Kora

A. Bass

A.

13

Fl.

Perc.

Perc.

Perc.

Cab.

Congas

Kora

Kora

A. Bass

A.

14

Fl.

Perc.

Perc.

Perc.

Cab.

Congas

Kora

Kora

A. Bass

A.

15

Fl.

Perc.

Perc.

Perc.

Cab.

Congas

Kora

Kora

A. Bass

A.

16

Fl.

Perc.

Perc.

Perc.

Cab.

Congas

Kora

Kora

A. Bass

A.

17

Fl.

Perc.

Perc.

Perc.

Cab.

Congas

Kora

Kora

A. Bass

A.

18

Fl.

Perc.

Perc.

Perc.

Cab.

Congas

Kora

Kora

A. Bass

A.

19

Fl.

Perc.

Perc.

Perc.

Cab.

Congas

Kora

Kora

A. Bass

A.

20

Fl.

Perc.

Perc.

Perc.

Cab.

Congas

Kora

Kora

A. Bass

A.

21

Fl.

Perc.

Perc.

Perc.

Cab.

Congas

E. Gtr.

Kora

Kora

A. Bass

A.

22

Fl.

Perc.

Perc.

Perc.

Cab.

E. Gtr.

Kora

Kora

A. Bass

A.

23

Fl.

Perc.

Perc.

Perc.

Cab.

Congas

E. Gtr.

Kora

Kora

A. Bass

A.

24

Fl.

Perc.

Perc.

Perc.

Cab.

Congas

E. Gtr.

Kora

Kora

A. Bass

A.

25

Fl.

Perc.

Perc.

Perc.

Cab.

Congas

E. Gtr.

Kora

Kora

A. Bass

A.

26

Fl.

Perc.

Perc.

Perc.

Cab.

Congas

E. Gtr.

Kora

Kora

A. Bass

A.

27

Fl.

Perc.

Perc.

Perc.

Cab.

Congas

E. Gtr.

Kora

Kora

A. Bass

A.

28

Fl.

Perc.

Perc.

Perc.

Cab.

Congas

E. Gtr.

Kora

Kora

A. Bass

A.

29

Fl.

Perc.

Perc.

Perc.

Cab.

Congas

E. Gtr.

Kora

Kora

A. Bass

A.

30

Fl.

Perc.

Perc.

Perc.

Cab.

Congas

E. Gtr.

Kora

Kora

A. Bass

A.

31

Fl.

Perc.

Perc.

Perc.

Cab.

Congas

E. Gtr.

Kora

Kora

A. Bass

A.

32

Fl.

Perc.

Perc.

Perc.

Cab.

Congas

E. Gtr.

Kora

Kora

A. Bass

A.

33

Fl.

Perc.

Perc.

Perc.

Cab.

Congas

E. Gtr.

Kora

Kora

A. Bass

A.

34

Fl.

Perc.

Perc.

Perc.

Cab.

Congas

Kora

Kora

A. Bass

A.

35

36

Fl.

Perc.

Perc.

Perc.

Cab.

Congas

Kora

Kora

A. Bass

A.

37

Fl.

Perc.

Perc.

Perc.

Cab.

Congas

Kora

Kora

A. Bass

A.

38

Fl.

Perc.

Perc.

Perc.

Cab.

Congas

Kora

Kora

A. Bass

A.

39

Fl.

Perc.

Perc.

Perc.

Cab.

Congas

Kora

Kora

A. Bass

A.

40

Fl.

Perc.

Perc.

Perc.

Cab.

Congas

Kora

Kora

A. Bass

A.

41

Fl.

Perc.

Perc.

Perc.

Cab.

Congas

Kora

Kora

A. Bass

A.

42

Fl.

Perc.

Perc.

Perc.

Cab.

Congas

Kora

Kora

A. Bass

A.

43

Fl.

Perc.

Perc.

Perc.

Cab.

Congas

Kora

Kora

A. Bass

A.

44

Fl.

Perc.

Perc.

Perc.

Cab.

Congas

Kora

Kora

A. Bass

A.

45

Fl.

Perc.

Perc.

Perc.

Cab.

Congas

Kora

Kora

A. Bass

A.

46

Fl.

Perc.

Perc.

Perc.

Cab.

Congas

Kora

Kora

A. Bass

A.

47

Fl.

Perc.

Perc.

Perc.

Cab.

Congas

Kora

Kora

A. Bass

A.

48

Fl.

Perc.

Perc.

Perc.

Cab.

Congas

Kora

Kora

A. Bass

A.

49

Fl.

Perc.

Perc.

Perc.

Cab.

Congas

Kora

Kora

A. Bass

A.

50

The musical score is arranged in a system with the following parts from top to bottom:

- Fl.**: Flute part in treble clef, starting with a whole note G4.
- Perc.**: Three percussion staves. The first two use a snare drum (II) and feature rhythmic patterns with eighth and sixteenth notes. The third uses a conga (C) and features a pattern of eighth notes with 'x' marks.
- Cab.**: Cabasa part in a high register, featuring a rhythmic pattern of eighth notes with 'x' marks.
- Congas**: Conga part in a high register, featuring a rhythmic pattern of eighth notes.
- Kora**: Two Kora parts in treble clef. The upper part features a melodic line with triplets and a final measure with a flat sign. The lower part features a rhythmic accompaniment with triplets.
- A. Bass**: Bass part in bass clef, featuring a melodic line with triplets.
- A.**: A final part in treble clef, featuring a rhythmic accompaniment with triplets and a long, sustained note at the end.

51

Fl.

Perc.

Perc.

Perc.

Cab.

Congas

E. Gtr.

Kora

Kora

A. Bass

A.

52

Fl.

Perc.

Perc.

Perc.

Cab.

Congas

E. Gtr.

Kora

Kora

A. Bass

A.

Detailed description of the musical score: The score is for page 51, starting at measure 52. It features ten staves. The Flute (Fl.) part is in treble clef with a key signature of one flat. The Percussion (Perc.) parts include three tracks: the top one has a simple rhythmic pattern, the middle one has a more complex pattern with slurs, and the bottom one has a pattern with 'x' marks. The Congas part has a rhythmic pattern. The Cabasa (Cab.) part has a rhythmic pattern with 'x' marks. The Electric Guitar (E. Gtr.) part is in treble clef with a key signature of one flat, featuring a complex rhythmic pattern. The two Kora parts are in treble clef with a key signature of one flat, featuring complex rhythmic patterns. The Acoustic Bass (A. Bass) part is in bass clef with a key signature of one flat, featuring a complex rhythmic pattern. The Acoustic Guitar (A.) part is in treble clef with a key signature of one flat, featuring a complex rhythmic pattern.

53

Fl.

Perc.

Perc.

Perc.

Cab.

Congas

E. Gtr.

Kora

Kora

A. Bass

A.

54

Fl.

Perc.

Perc.

Perc.

Cab.

Congas

E. Gtr.

Kora

Kora

A. Bass

A.

55

Fl.

Perc.

Perc.

Perc.

Cab.

Congas

E. Gtr.

Kora

Kora

A. Bass

A.

56

Fl.

Perc.

Perc.

Perc.

Cab.

E. Gtr.

Kora

Kora

A. Bass

A.

57

Fl.

Perc.

Perc.

Perc.

Cab.

Congas

E. Gtr.

Kora

Kora

A. Bass

A.

58

Fl.

Perc.

Perc.

Perc.

Cab.

Congas

E. Gtr.

Kora

Kora

A. Bass

A.

59

Fl.

Perc.

Perc.

Perc.

Cab.

Congas

E. Gtr.

Kora

Kora

A. Bass

A.

60

Fl.

Perc.

Perc.

Perc.

Cab.

Congas

E. Gtr.

Kora

Kora

A. Bass

A.

61

Fl.

Perc.

Perc.

Perc.

Cab.

Congas

E. Gtr.

Kora

Kora

A. Bass

A.

62

Fl.

Perc.

Perc.

Perc.

Cab.

Congas

E. Gtr.

Kora

Kora

A. Bass

A.

63

Fl.

Perc.

Perc.

Perc.

Cab.

Congas

E. Gtr.

Kora

Kora

A. Bass

A.

64

Fl.

Perc.

Perc.

Perc.

Cab.

Congas

Kora

Kora

A. Bass

A.

65

Fl.

Perc.

Perc.

Perc.

Cab.

Congas

Kora

Kora

A. Bass

A.

66

Fl.

Perc.

Perc.

Perc.

Cab.

Congas

Kora

Kora

A. Bass

A.

67

Fl.

Perc.

Perc.

Perc.

Cab.

Congas

Kora

Kora

A. Bass

A.

68

69

70

Flute

Eddie Cochran - Three steps to heaven

♩ = 120,000000
MELODY

4

9

14

18

22

26

31

33

37

41

45

49

53

58

62

65

Eddie Cochran - Three steps to heaven

Percussion

♩ = 120,000000
KICK

6

10

14

18

22

26

30

34

38

V.S.

42

46

50

54

58

62

65

67

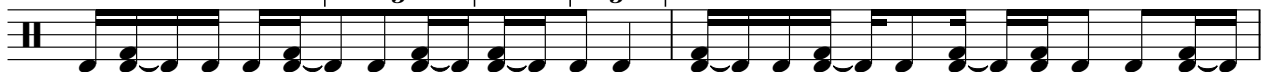

69

Eddie Cochran - Three steps to heaven

Percussion

♩ = 120,000000
SNARE

5

8

12

15

18

21

25

28

32

V.S.

35

38

41

45

48

51

55

59

63

66

Percussion

3

68

Eddie Cochran - Three steps to heaven

Percussion

♩ = 120,000000
FOOT

5

9

13

17

21

25

29

33

37

V.S.

41

45

49

53

57

62

66

69

2

Cabasa

Eddie Cochran - Three steps to heaven

♩ = 120,000000
CABASA

V.S.

2

Cabasa

18

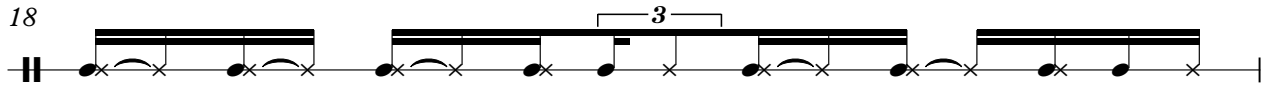

19

20

21

23

25

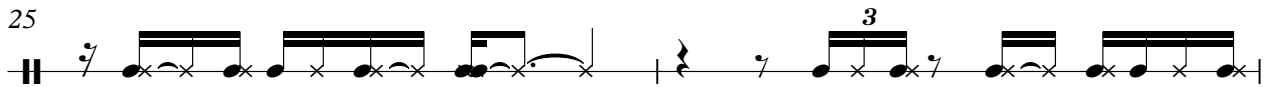

27

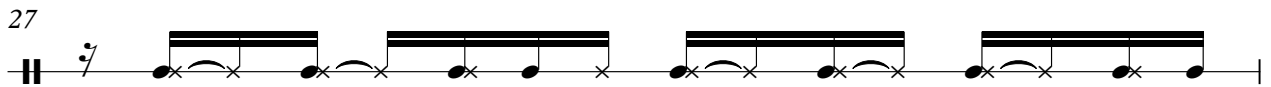

28

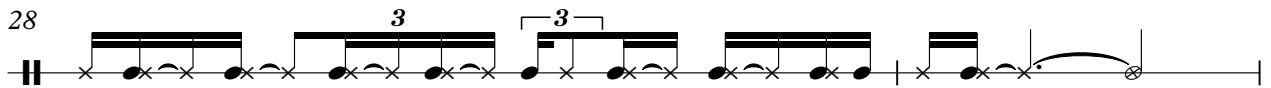

30

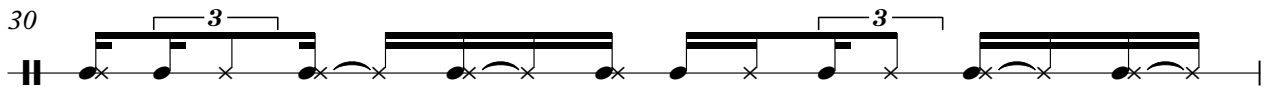

31

32

34

35

37

39

41

43

45

47

48

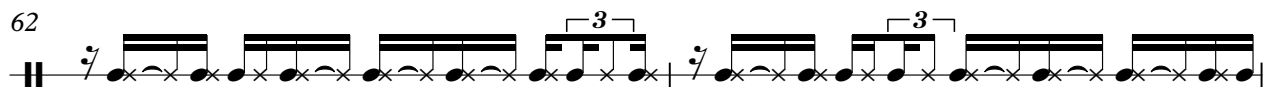
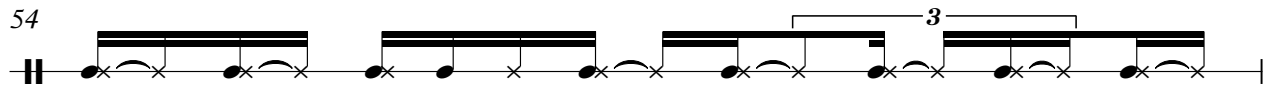
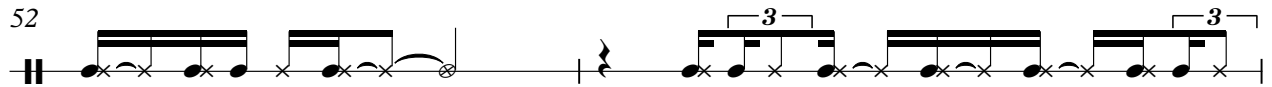
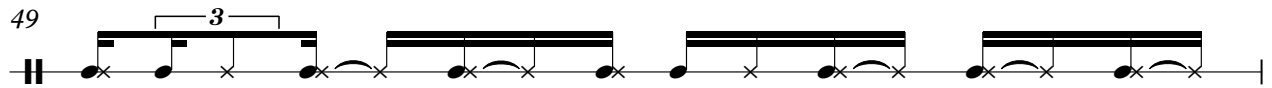

Cabasa

67

69

Eddie Cochran - Three steps to heaven

Congas

♩ = 120,000000
CONGAS

6

10

14

18

23

27

31

35

39

V.S.

2

Congas

43

47

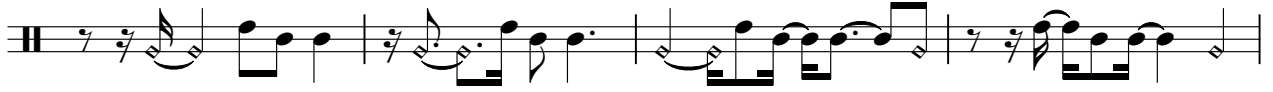

51

55

60

64

68

Eddie Cochran - Three steps to heaven

Electric Guitar

♩ = 120,000000
GUITAR

19

22

24

26

29

32

17

51

54

56

59

3

V.S.

2

Electric Guitar

Eddie Cochran - Three steps to heaven

Kora

♩ = 120,000000
GUITAR

5

7

9

11

13

15

17

19

21

V.S.

- Measure 25:** Continues the rhythmic complexity with dense beamed notes and rests.

The notation uses various note values, including eighth and sixteenth notes, and rests, to create a rich, rhythmic texture characteristic of Kora music.

V.S.

Kora

65

67

69

Eddie Cochran - Three steps to heaven

Kora

♩ = 120,000000
GUITAR

5

8

11

14

16

18

20

23

25

V.S.

Eddie Cochran - Three steps to heaven

Acoustic Bass

♩ = 120,000000
BASS

V.S.

39

43

47

51

55

59

63

67

69

Eddie Cochran - Three steps to heaven

Alto

♩ = 120,000000
VOCALS

5

8

11

16

20

24

27

32

35

V.S.

38

41

46

51

55

59

64

68

70

