

# Eddy Raven - Sooner or later

1.6"  
2.1,00  
Sooner or Later br Eddy Raven

♩ = 145,000031

Drums

Lyrics

Muted Guitar

Guitar

BASS

Organ

♩ = 145,000031

SOONER OR LATER (EDDY RAVEN)

4

Drums

Muted Guitar

Guitar

BASS

Organ

6

Drums

Muted Guitar

Guitar

BASS

Organ

8

Drums

Muted Guitar

Guitar

BASS

Organ

10

Drums

Lyrics

Muted Guitar

Guitar

BASS

Organ

9 YOU CAN WAIT UN TIL THE

12

Drums

Lyrics

Muted Guitar

Guitar

BASS

Organ

CRERKSE , BUHONEMY MIND

14

Drums

Lyrics

AIN'T GON NA CHANGE

Muted Guitar

Guitar

BASS

Organ

16

Drums

Lyrics

Muted Guitar

Guitar

BASS

Organ

18

Drums

Lyrics

Muted Guitar

Guitar

BASS

Organ

18 AN WITH LITTLE MORE I ME

20

Drums

Lyrics

Muted Guitar

Guitar

BASS

Organ

THAT ON LITE

AMINUN DOW YOU'RE

22

Drums

Lyrics

GON NA FEEL THE SAME

Muted Guitar

Guitar

BASS

Organ

24

Drums

Lyrics

Muted Guitar

Guitar

BASS

Organ

26

Drums

Lyrics

Muted Guitar

Guitar

BASS

Organ

26 WHEN YOU OPEN UP YOUR

28

Drums

Lyrics

Muted Guitar

Guitar

BASS

Organ

HEART AND USE IT , IT'S AGIVIN' FACT

30

Drums

Lyrics

Muted Guitar

Guitar

Guitar

BASS

Organ

YOU'RE GONNA SOSE IT 29 SOON ER OR LA

32

Drums

Lyrics

Guitar

BASS

Organ

TER YOU CAN DE CIDE,

34

Drums

Lyrics

Guitar

BASS

Organ

SOON

35

Drums

Lyrics

Guitar

BASS

Organ

ER IS BET TER LAT

37

Drums

Lyrics

ER'S ALL RIGHT

Guitar

BASS

Organ

39

Drums

Lyrics

37 ETHERWAY HON EY, YOU'RE GON

Guitar

BASS

Organ

41

Drums

Lyrics

NA BE MINE

Guitar

BASS

Organ

42

Drums

Lyrics

IF IT'S GOT TO BE LA TER.

Guitar

BASS

Organ

44

Drums

Lyrics

Guitar

BASS

Organ

THEN HOWBOUT

46

Drums

Lyrics

Muted Guitar

Guitar

Guitar

BASS

Organ

LA TER TO NITE

48

Drums

Lyrics

Muted Guitar

Guitar

BASS

Organ

50

Drums

Lyrics

Muted Guitar

Guitar

BASS

Organ

50 IF YOU WANNA WAIT LONG

52

Drums

Lyrics

ER, DOES N'TMATTBRAUSEME

Muted Guitar

Guitar

BASS

Organ

54

Drums

Lyrics

IS ON MY SIDE

Muted Guitar

Guitar

BASS

Organ

56

Drums

Lyrics

Muted Guitar

Guitar

BASS

Organ

58

Drums

Lyrics

Muted Guitar

Guitar

BASS

Organ

58 OUROVEIS ONLYGETTING

60

Drums

Lyrics

STRON GER, NCHINGENT GON

Muted Guitar

Guitar

BASS

Organ

62

Drums

Lyrics

NA BREAK MY STRIDE

Muted Guitar

Guitar

BASS

Organ

64

Drums

Lyrics

Muted Guitar

Guitar

BASS

Organ

66

Drums

Lyrics

Muted Guitar

Guitar

BASS

Organ

66 I'M A TRAIN WITH THE

68

Drums

Lyrics

WHIS TLE BLOWING, GOT

Muted Guitar

Guitar

BASS

Organ

69

Drums

Lyrics

TA GO WHERE THE WHEELS

Muted Guitar

Guitar

BASS

Organ

70

Drums

Lyrics

Muted Guitar

Guitar

Guitar

BASS

Organ

ARE ROLL ING 70 SOON ER OR

72

Drums

Lyrics

Guitar

BASS

Organ

LA TER YOU CAN DE CIDE

74

Drums

Lyrics

Guitar

BASS

Organ

SOON

3

75

Drums

Lyrics

Guitar

BASS

Organ

ER IS BET TER

3

76

Drums

Lyrics

Guitar

BASS

Organ

LAT ER'S ALL RIGHT

78

Drums

Lyrics

Guitar

BASS

Organ

EITH ER WAY HON

80

Drums

Lyrics

Guitar

BASS

Organ

EY, YOU'RE GON NA BEMINE,

82

Drums

Lyrics

Guitar

BASS

Organ

IF IT'S GOT TO BE LA

84

Drums

Lyrics

Guitar

BASS

Organ

TER. THEN IOW

86

Drums

Lyrics

Muted Guitar

Guitar

Guitar

BASS

Organ

ABOUT LATERTONITE 90

88

Drums

Lyrics

Muted Guitar

Guitar

BASS

Organ

90

Drums

Muted Guitar

Guitar

Lead Guitar

BASS

Organ

91

Drums

Muted Guitar

Guitar

Lead Guitar

BASS

Organ

92

Drums

Muted Guitar

Guitar

Lead Guitar

BASS

Organ

94

Drums

Muted Guitar

Guitar

Lead Guitar

BASS

Organ

95

Drums

Muted Guitar

Guitar

Lead Guitar

BASS

Organ

96

Drums

Muted Guitar

Guitar

Lead Guitar

BASS

Organ

97

Drums

Muted Guitar

Guitar

BASS

Organ

98

Drums

Muted Guitar

Guitar

BASS

Organ

99

Drums

Muted Guitar

Guitar

Lead Guitar

BASS

Organ

100

Drums

Muted Guitar

Guitar

Lead Guitar

BASS

Organ

102

Drums

Muted Guitar

Guitar

Lead Guitar

BASS

Organ

104

Drums

Muted Guitar

Guitar

Lead Guitar

BASS

Organ

106

Drums

Muted Guitar

Guitar

Lead Guitar

BASS

Organ

107

Drums

Lyrics

LEAD 106 I'M A TRAIN

Muted Guitar

Guitar

Lead Guitar

BASS

Organ

108

Drums

Lyrics

WITH WHISTLE GOT TAGO WHERE

Muted Guitar

Guitar

Lead Guitar

BASS

Organ

110

Drums

Lyrics

Muted Guitar

Guitar

Guitar

Lead Guitar

BASS

Organ

THE WHEELS ARE ROLLING SOON ER OR LA

112

Drums

Lyrics

Guitar

BASS

Organ

TER YOU CAN DECIDE

114

Drums

Lyrics

Guitar

BASS

Organ

SOONER IS BETTER

116

Drums

Lyrics

Guitar

BASS

Organ

LATER'S ALL RIGHT

118

Drums

Lyrics

Guitar

BASS

Organ

EI TH ER WAY HON

120

Drums

Lyrics

Guitar

BASS

Organ

EY, YOU'RE GON NA BEMINE ,

122

Drums

Lyrics

Guitar

BASS

Organ

IF IT'S GOT TO BE LA

124

Drums

Lyrics

Guitar

BASS

Organ

TEEN HOW A

126

Drums

Lyrics

BOUT LA TERTO NITE

Muted Guitar

Guitar

Guitar

BASS

Organ

128

Drums

Muted Guitar

Guitar

BASS

Organ

129

Drums

Muted Guitar

Guitar

BASS

Organ

130

Drums

Lyrics

Muted Guitar

Guitar

BASS

Organ

127 LATERGO NITE,

132

Drums

Muted Guitar

Guitar

BASS

Organ

134

Drums

Lyrics

Muted Guitar

Guitar

BASS

Organ

JUST A LITTLE BIT LA

135

Drums

Lyrics

TER JUST

Muted Guitar

Guitar

BASS

Organ

136

Drums

Lyrics

Muted Guitar

Guitar

BASS

Organ

138

Drums

Lyrics

Muted Guitar

Guitar

BASS

Organ

A LITTIBT LATER

140

Drums

Lyrics

Muted Guitar

Guitar

BASS

Organ

142

Drums

Lyrics

Muted Guitar

Guitar

BASS

Organ

JUST A LIT TLE BIT LA

143

Drums

Lyrics

Muted Guitar

Guitar

BASS

Organ

TER 150 END

145

Drums

Muted Guitar

Guitar

BASS

Organ

146

Drums

Muted Guitar

Guitar

BASS

Organ

147

Drums

Muted Guitar

Guitar

BASS

Organ

148

Drums

Muted Guitar

Guitar

BASS

Organ

149

Drums

Muted Guitar

Guitar

BASS

Organ

150

Drums

Muted Guitar

Guitar

BASS

Organ

# ddy Raven - Sooner or later

## Drums

♩ = 145,000031

4

6

8

10

12

14

16

18

20

V.S.

42

44

46

48

50

52

54

56

58

60

V.S.

82

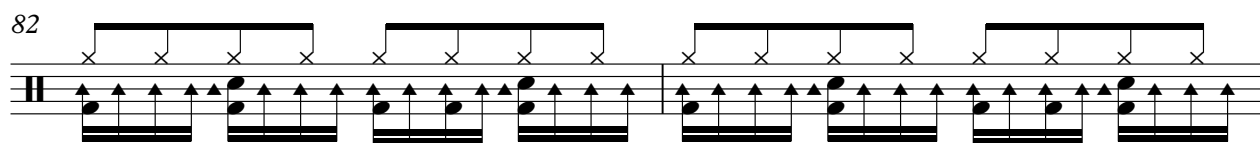

84

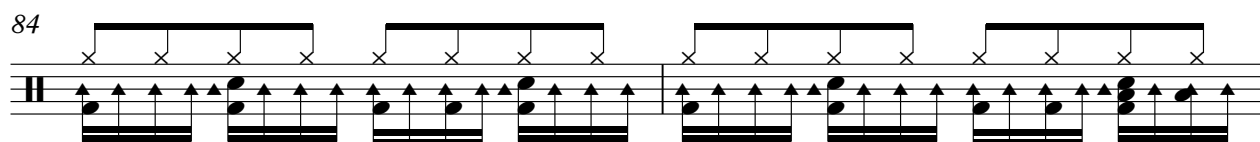

86

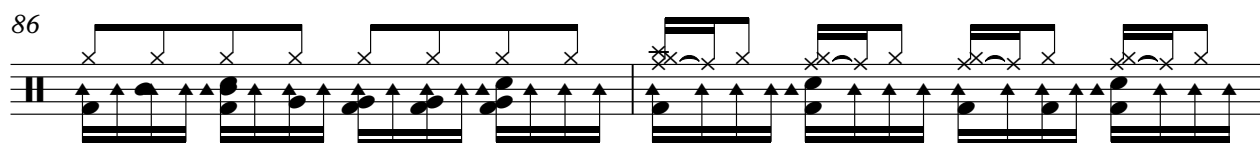

88

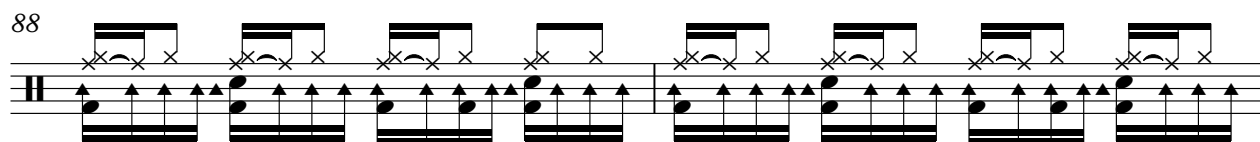

90

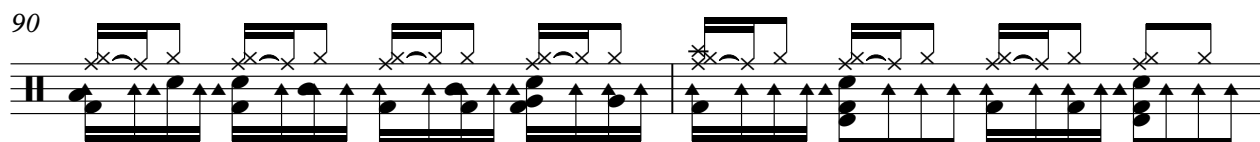

92

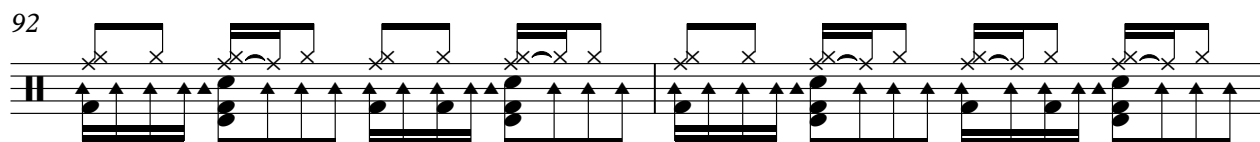

94

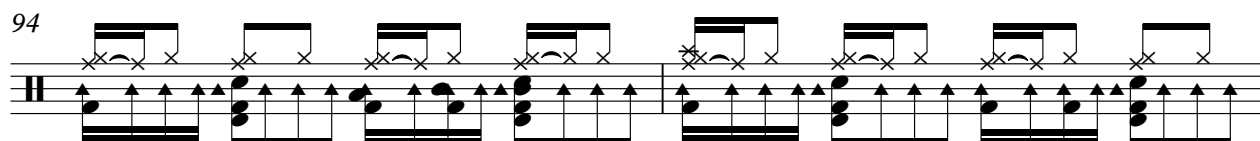

96

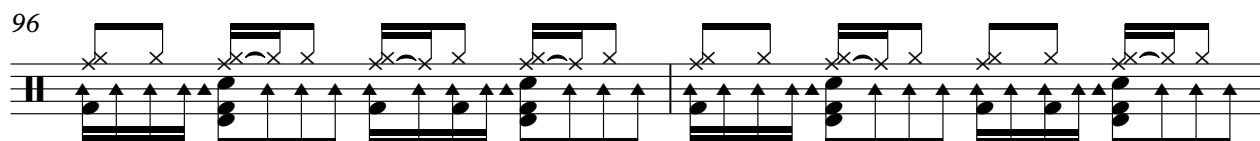

98

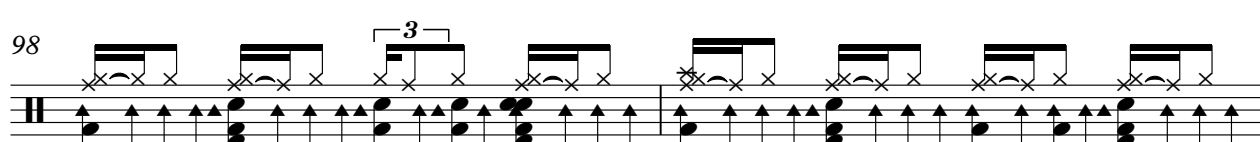

100

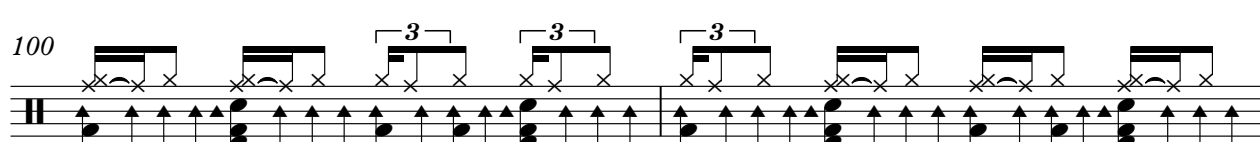

V.S.

102

104

106

108

110

112

114

116

118

120

122

124

126

128

130

132

134

136

138

140

V.S.

Drums

142

144

146

148

150

# ddy Raven - Sooner or later

## Lyrics

♩ = 145,000031

SOONER OR LATER YOU CAN HAVE THE  
9 YOU CAN HAVE THE  
12 CRISPER , HUNNY MIND AIN'T GONNA CHANGE  
17 2 3 18 ANYTIME MORE THAN YOU'RE  
ANNONCE YOU'RE  
22 GONNA FEEL THE SAME 26 WHY'D YOU POUR  
28 HEARD SET , IT'S GIVEN FACT YOU'RE GONNA SOONER OR LA  
32 TER , YOU CAN DECIDE, SOONER IS BETTER  
36 , LAT ER'S RIGHT, 37 THEN ON EY, YOU'RE GON  
41 NA BE MINE , IF IT'S GOT TO BE LATER. THEN  
45 HOW ABOUT LATER TONITE

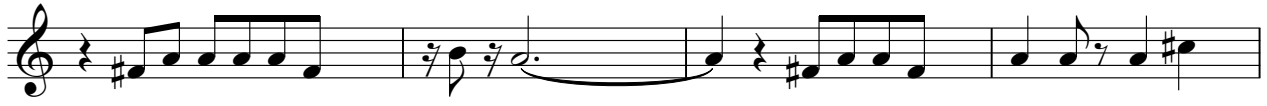
51  
  
 50 IYOWANWAIJONG ER,DOES N'MAIERUSHE IS ONMY

55  
  
 SIDE 58 OURMONIGETINSTROGER,

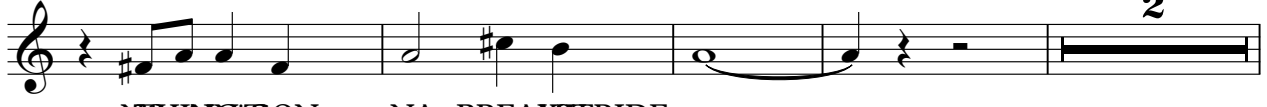
61  
  
 NCHINS'GON NA BREAKS'RIDE

67  
  
 66 I'MARAVIN THE WHISBLOWING, TA WHEREREHEELS ARROLING 70

71  
  
 SOON ER OR LA TER , YOU CANDEIDE SOON

75  
  
 ER IS BET TER , 3 LAT ER'S ALRIGHT,

79  
  
 EITHERWAYHON EY, YOU'REGONNA BINE IHT'S

83  
  
 GOT TO BE LA TER. THENOW ABOLAITENT190

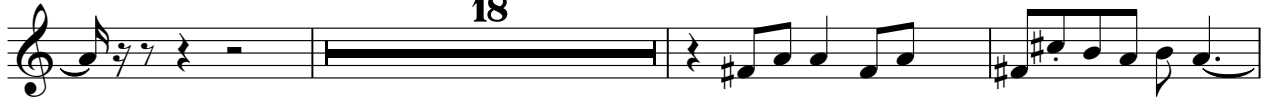
88  
  
 18  
 I66AIM ARAIN WITHWEITSE

109  
  
 GOTAGWHERE TWEEAROLING SOONER OR LA TER ,

ddy Raven - Sooner or later  
Muted Guitar

♩ = 145,000031

2

6

10

16

21

26

31

16

50

55

3

58

63

67

87

91

96

100

105

110

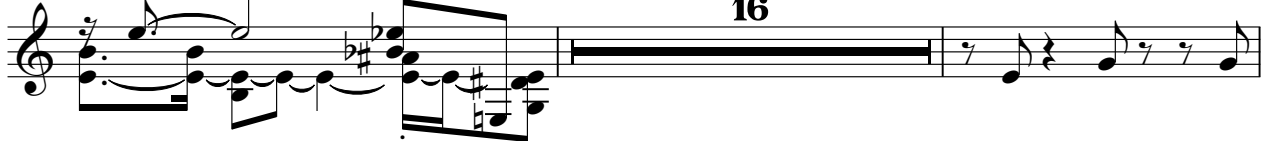

128

132

136

140

144

148

# ddy Raven - Sooner or later

Guitar

♩ = 145,000031

30

34

37

40

43

46

73

71

75

79

82

V.S.

85 23

111

115

119

122

125 24

# ddy Raven - Sooner or later

## Guitar

♩ = 145,000031

2

6

10

15

19

25

30

16

49

54

57

2

136

140

144

148

ddy Raven - Sooner or later  
Lead Guitar

♩ = 145,000031

89

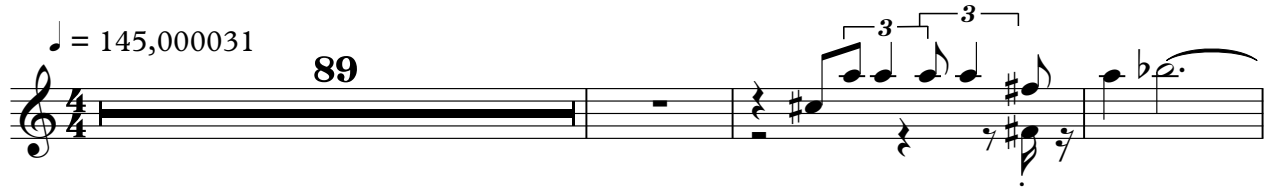

93

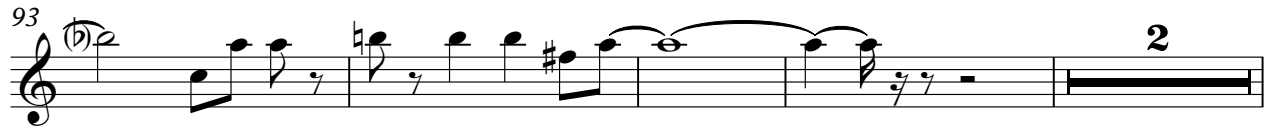

99

105

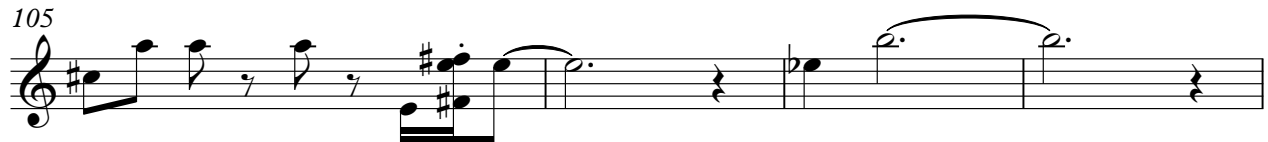

109

41

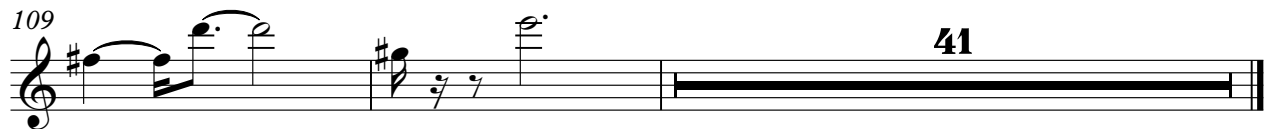

62

68

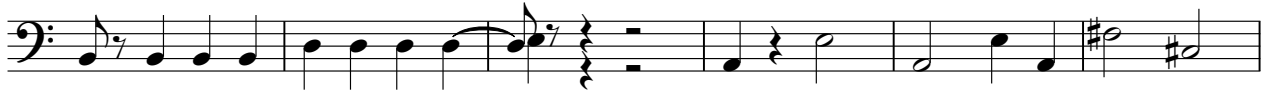

74

80

86

92

98

104

110

116

122

128

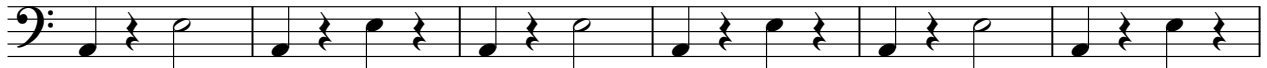

134

140

146

149

# ddy Raven - Sooner or later

Organ

♩ = 145,000031

7

12

16

20

24

V.S.

27

31

35

40

44

48

53

56

60

64

68

72

V.S.

75

78

83

87

91

94

97

100

104

107

111

114

118

121

125

128

131

135

138

142

145

148

150
