

Eddy Raven - You're playin' hard to forget

3.3"
3.1.00
Your playing hard to forget by Eddy Raven

♩ = 107,999916

Drums

Lyrics/Melody

YOUR PLAYING HARD TO GET BY EDDY RAVEN

R. Guitar

STEEL

BASS

STEEL

STR

STEEL

Piano

6

Drums

R. Guitar

STEEL

STEEL

STEEL

Piano

11

Drums

Lyrics/Melody

R. Guitar

STEEL

STEEL

STEEL

Piano

16

Drums

Lyrics/Melody

R. Guitar

Piano

20

Drums

Lyrics/Melody

R. Guitar

Piano

23

Drums

Lyrics/Melody

R. Guitar

Piano

10 MOVED OUTAST MONDAY MORN ING, I'VEEN

A WHOLE WEEK SINCE YOU LEFT IT SHOULD

BE EASY TO START MY LIFE OVER

BUT YOU'RE PLAYING HARD TO FORGET

27

Drums

Lyrics/Melody

R. Guitar

STEEL

BASS

STEEL

STR

STEEL

Piano

3

26 YOU 'RE PLAY ING HARD FOR GET

3

31

Drums

Lyrics/Melody

R. Guitar

STEEL

BASS

STEEL

STR

STEEL

Piano

I'M STILL NOT OVER YOU YET YOU JUST

3

3

36

Drums

Lyrics/Melody

AN OLD MEM ORY I CANT PUT TO REST

R. Guitar

STEEL

BASS

STEEL

STR

STEEL

Piano

40

Drums

Lyrics/Melody

YOU'RE PLAY ING HARD TO FORGET#0 INTRO

R. Guitar

STEEL

BASS

STEEL

STR

STEEL

Piano

44

Drums

Lyrics/Melody

R. Guitar

STEEL

BASS

STEEL

STR

STEEL

Piano

44 I'M WON- DERING IF I DON'T STILL

48

Drums

Lyrics/Melody

R. Guitar

STEEL

BASS

STR

STEEL

Piano

LOVE YOU I'M FEEL ING THE PAIN OF RE

52

Drums

Lyrics/Melody

R. Guitar

STEEL

BASS

STR

STEEL

Piano

GRET. GIV ING YOU UR WON'T BE EA

56

Drums

Lyrics/Melody

R. Guitar

STEEL

BASS

STR

STEEL

Piano

SY CAUSE'RE PLAY ING HARD TOFOR GET

61

Drums

Lyrics/Melody

60 YOU'RE PLAY ING HARD TO FOR GET,

R. Guitar

STEEL

BASS

STEEL

STR

STEEL

Piano

3

65

Drums

Lyrics/Melody

I'M STILL NOT OV ER YOU YET

R. Guitar

STEEL

BASS

STEEL

STR

STEEL

Piano

3

69

Drums

Lyrics/Melody

R. Guitar

STEEL

BASS

STEEL

STR

STEEL

Piano

YOU'RE JUST AN OLD MEM ORY I CAN'T PUT TO

73

Drums

Lyrics/Melody

R. Guitar

STEEL

BASS

STEEL

STR

STEEL

Piano

REST YOU'RE PLAYING HARD TO FOR GET

77

Drums

Lyrics/Melody

76 YOU'RE PLAY ING HARD TO FOR GET,

R. Guitar

STEEL

BASS

STEEL

STR

STEEL

Piano

81

Drums

Lyrics/Melody

FM SNOIE OV ER YOU YET

R. Guitar

STEEL

BASS

STEEL

STR

STEEL

Piano

85

Drums

Lyrics/Melody

YOU'RE AN OLD MEMORY CAN'T PUT TO REST

R. Guitar

STEEL

BASS

STEEL

STR

STEEL

Piano

89

Drums

Lyrics/Melody

YOU'RE PLAYING HARD TO FORGET

R. Guitar

STEEL

BASS

STEEL

STR

STEEL

Piano

92

Drums

Lyrics/Melody

R. Guitar

STEEL

BASS

STEEL

STR

STEEL

Piano

YOU'RE PLAY ING

3

95

Drums

Lyrics/Melody

R. Guitar

STEEL

BASS

STEEL

STR

STEEL

Piano

HARD TO FOR GET END

97

3

n - You're playin' hard to forget

Drums

♩ = 107,999916

2

9

16

24

31

39

46

54

61

68

V.S.

2

Drums

76

83

91

95

n - You're playin' hard to forget
Lyrics/Melody

♩ = 107,999916

2 3 8

13 YOUR PLAYIN' HARD TO GET I'M A MAN WHO MOVED ON LAST
MONDAY MORNING, I'VE BEEN AWOL WEEK SINCE I LEFT

18 IT SHOULD BE EASY TO START MY LIFE OVER

23 BUY YOU'RE PLAYIN' HARD TO FORGET 26 YOU'RE PLAYIN'

29 IN' HARD TO GET, I'M STILL NOT OVER YOU YET YOU'VE BEEN

36 AN OLD MEMORY I CAN'T PUT TO REST YOU'RE PLAYIN' HARD

41 TO GET INTRO 44 I'M WONDERING

47 IF I DON'T STILL LOVE YOU I'M FEELING THE PAIN OF REGRET,

53 GIVING YOU UP WON'T BE EASY CAUSE YOU'RE

58 PLAYIN' HARD TO FORGET 60 YOU'RE

2

Lyrics/Melody

62

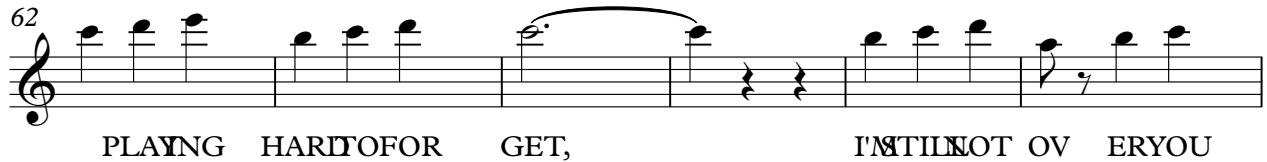

PLAYING HARD FOR GET, I'M STILL NOT OVER YOU

68

YET YOU'RE JUST AN OLD MEMORY I CAN'T PUT TO

73

REST YOU'RE PLAYING HARD FOR GET 76 YOU'RE PLAYING

79

HARD FOR GET, I'M STILL OVER YOU YET

85

YOU'RE JUST AN OLD MEMORY I CAN'T PUT TO REST YOU'RE PLAYING

91

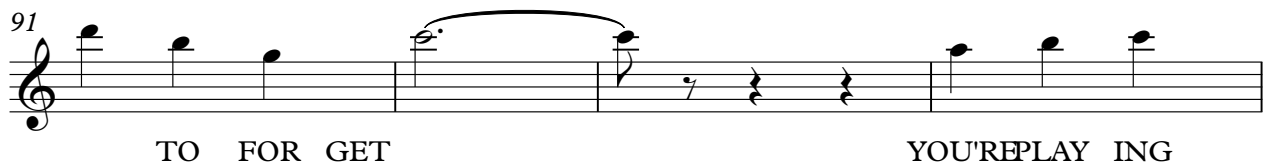

TO FOR GET YOU'RE PLAYING

95

HARD TO FOR GET END 97

n - You're playin' hard to forget
R. Guitar

♩ = 107,999916

3

8

13

18

22

27

33

39

44

49

V.S.

55

60

65

70

76

81

87

92

95

n - You're playin' hard to forget
STEEL

♩ = 107,999916

3

10

15

31

4

42

50

3

59

67

4

79

4

90

95

n - You're playin' hard to forget
BASS

♩ = 107,999916

26

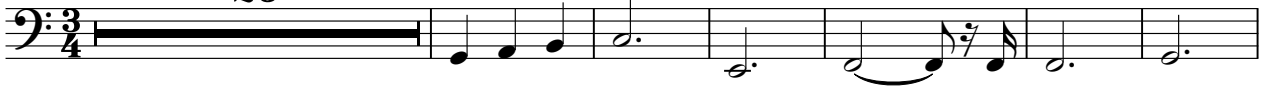

33

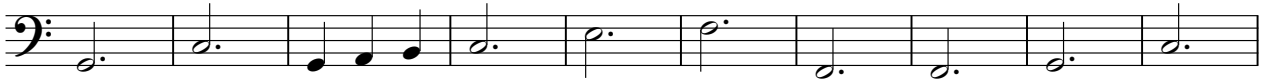

43

51

59

69

78

88

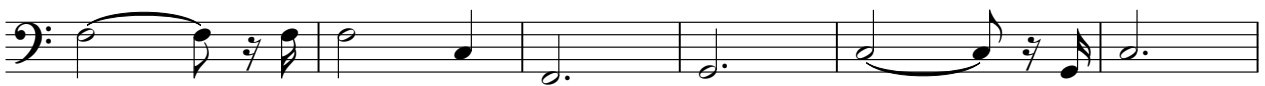

94

n - You're playin' hard to forget
STEEL

♩ = 107,999916
3

10 15

32

40

47 14

66

72 3

79

86

92

n - You're playin' hard to forget
STR

♩ = 107,999916

26

31

38

44

2

51

57

63

68

V.S.

74

79

84

91

95

n - You're playin' hard to forget
STEEL

♩ = 107,999916

3

10

15

31

4

42

50

3

59

67

4

79

4

90

95

n - You're playin' hard to forget
Piano

♩ = 107,999916

3

7

11

16

19

23

26

30

34

38

V.S.

80

83

86

89

92

95
