

# Elvis - Always on my mind

♩ = 70,000069

Melody

Harmonica

Drum

Guitar 2

Guitar 1

Bass

Keyboard

Vocals

♩ = 70,000069

5

Melody

Keyboard

Melody

Keyboard

Melody

Keyboard

Vocals

Melody

Drum

Bass

Keyboard

Vocals

21

Melody

Drum

Bass

Keyboard

25

Melody

Drum

Bass

Keyboard

29

Melody

Drum

Bass

Keyboard

Vocals

33

Melody

Drum

Bass

Keyboard

Vocals

37

Melody

Drum

Bass

Keyboard

41

Melody

Drum

Guitar 1

Bass

Keyboard

44

Melody

Harmonica

Drum

Guitar 1

Bass

Keyboard

47

Harmonica

Drum

Guitar 2

Guitar 1

Bass

Keyboard

50

Melody

Harmonica

Drum

Guitar 2

Bass

Keyboard

53

Melody

Drum

Guitar 1

Bass

Keyboard

56

Melody

Harmonica

Drum

Bass

Keyboard

Vocals

60

$\text{♩} = 70, 008, 006, 005, 009, 000, 065, 000004$

Melody

Harmonica

Drum

Bass

Keyboard

Vocals

$\text{♩} = 70, 008, 006, 005, 009, 000, 065, 000004$

63

Melody

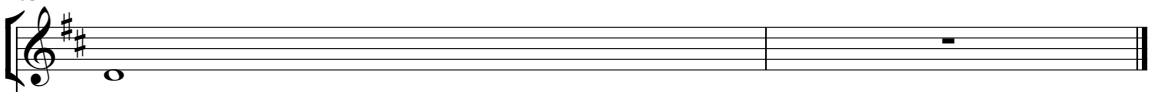

Bass

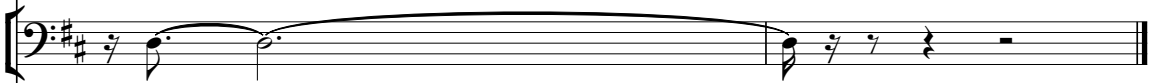

Keyboard

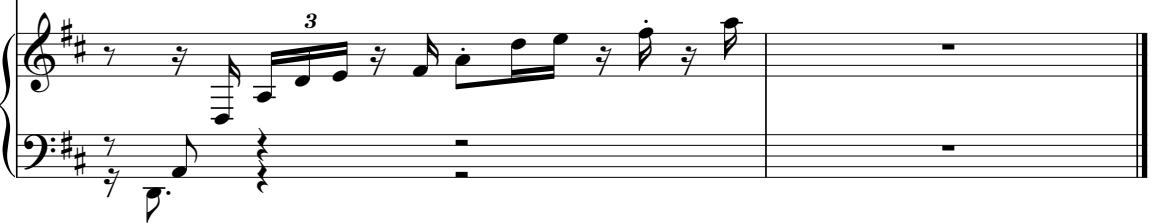

# Elvis - Always on my mind

## Melody

♩ = 70,000069

3

8

13

18

23

28

32

38

42

7

2

# Melody

52

56

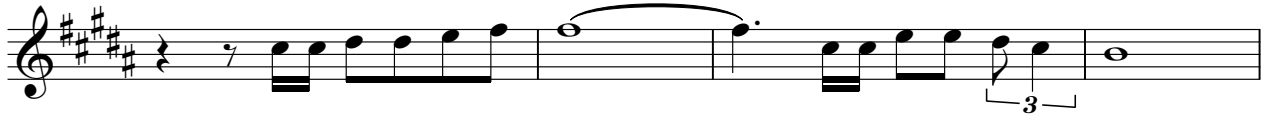

60

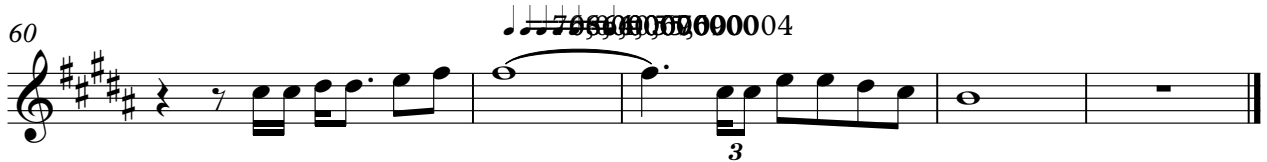

Harmonica

Elvis - Always on my mind

♩ = 70,000069

44

50

6

2

59

70,000069

3

# Elvis - Always on my mind

## Drum

♩ = 70,000069

18

22

28

34

38

41

44

48

52

56

V.S.

2

Drum

60      ♩ = 76,0000000000 ♩ = 55,000004

Guitar 2

Elvis - Always on my mind

♩ = 70,000069

**46**

50

52

**8**

**3**

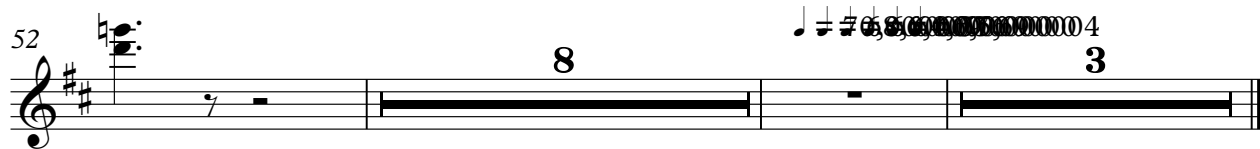

Guitar 1

Elvis - Always on my mind

♩ = 70,000069

42

46

53

# Elvis - Always on my mind

Bass

♩ = 70,000069

18

24

31

37

42

49

56

61

♩ = 70,000000 055,000004

Keyboard

Elvis - Always on my mind

♩ = 70,000069

5

9

13

17

21

V.S.

25

29

33

37

42

46

50

54

59

$\text{♩} = 70,000000$

62

$\text{♩} = 55,000004$

Elvis - Always on my mind

Vocals

♩ = 70,000069 **15**

19 **13**

35 **21**

58 **2** ♩ = 70,000069 0000 ♩ = 55,000004 **2**
