

Elvis - Angel

♩ = 88,0000230 ♩ = 88,000023

Melody 1

Drums

Piano

Guitar

Melody 3

Bass

Bass

Melody Extra

Melody 2

Strings

Bass

♩ = 88,0000230 ♩ = 88,000023

6

Melody 1

Drums

Piano

Guitar

Melody 3

Bass

Bass

Melody 2

Strings

8

Melody 1

Drums

Piano

Guitar

Melody 3

Bass

Bass

Melody 2

Strings

11

Melody 1

Drums

Piano

Guitar

Melody 3

Bass

Bass

Melody 2

Strings

13

Melody 1

Drums

Piano

Guitar

Melody 3

Bass

Bass

Melody 2

Strings

Bass

15

Melody 1

Drums

Piano

Guitar

Melody 3

Bass

Bass

Melody 2

Strings

17

Melody 1

Drums

Piano

Guitar

Melody 3

Bass

Bass

Melody 2

Strings

20

Melody 1

Drums

Piano

Guitar

Melody 3

Bass

Bass

Melody 2

Strings

 - **Melody 1** (Staff 1): Treble clef, starts with a half note G4, followed by quarter notes A4, B4, C5, B4, A4, G4, and a whole note G4.
 - **Drums** (Staff 2): Standard drum notation with a snare drum (x) and bass drum (o). It features a consistent pattern of snare and bass drum hits.
 - **Piano** (Staff 3): Grand staff (treble and bass clefs). The right hand plays chords and single notes, while the left hand plays a bass line.
 - **Guitar** (Staff 4): Treble clef, featuring a complex rhythmic pattern with many beamed notes and rests.
 - **Melody 3** (Staff 5): Treble clef, consisting of block chords and single notes.
 - **Bass** (Staff 6): Bass clef, playing a steady eighth-note bass line.
 - **Bass** (Staff 7): Bass clef, playing a steady eighth-note bass line.
 - **Melody 2** (Staff 8): Treble clef, starting with a half note G4, followed by quarter notes A4, B4, C5, B4, A4, G4, and a whole note G4.
 - **Strings** (Staff 9): Bass clef, playing a simple bass line with half notes.

23

Melody 1

Drums

Piano

Guitar

Melody 3

Bass

Bass

Melody 2

Strings

25

Melody 1

Drums

Piano

Guitar

Melody 3

Bass

Bass

Melody Extra

Melody 2

Strings

27

Melody 1

Drums

Piano

Guitar

Melody 3

Bass

Bass

Melody 2

Strings

29

Melody 1

Drums

Piano

Guitar

Melody 3

Bass

Bass

Melody Extra

Melody 2

Strings

31

Melody 1

Drums

Piano

Guitar

Melody 3

Bass

Bass

Melody 2

Strings

34

Melody 1

Drums

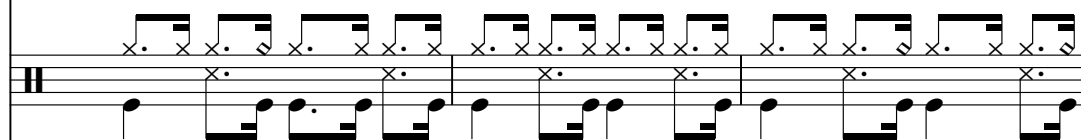

Piano

Guitar

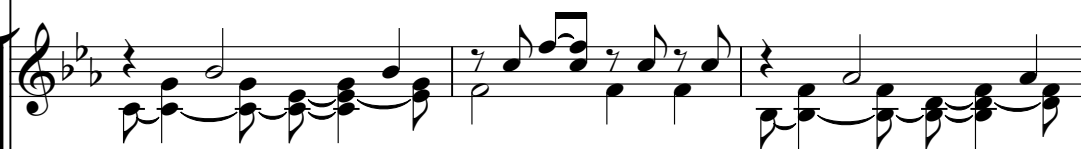

Melody 3

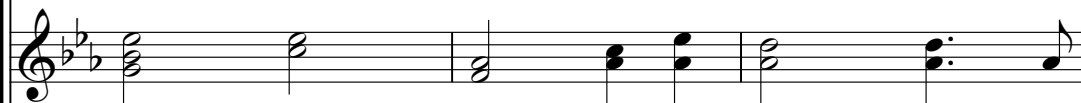

Bass

Bass

Melody 2

Strings

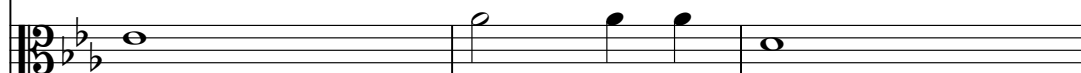

37

Melody 1

Drums

Piano

Guitar

Melody 3

Bass

Bass

Melody 2

Strings

Bass

40

Melody 1

Drums

Piano

Guitar

Melody 3

Bass

Bass

Melody 2

Strings

42

Melody 1

Drums

Piano

Guitar

Melody 3

Bass

Bass

Melody 2

Strings

44

Melody 1

Drums

Piano

Guitar

Melody 3

Bass

Bass

Melody 2

Strings

Bass

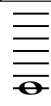

47

Melody 1

Drums

Piano

Guitar

Melody 3

Bass

Bass

Melody 2

Strings

50

Melody 1

Drums

Piano

Guitar

Melody 3

Bass

Bass

Melody 2

Strings

53

Melody 1

Drums

Piano

Guitar

Melody 3

Bass

Bass

Melody 2

Strings

56

Melody 1

Drums

Piano

Guitar

Melody 3

Bass

Bass

Melody 2

Strings

58

Melody 1

Drums

Piano

Guitar

Melody 3

Bass

Bass

Melody Extra

Melody 2

Strings

61

Melody 1

Drums

Piano

Guitar

Melody 3

Bass

Bass

Melody Extra

Melody 2

Strings

63

Melody 1

Drums

Piano

Guitar

Melody 3

Bass

Bass

Melody 2

Strings

66

Melody 1

Drums

Piano

Guitar

Melody 3

Bass

Bass

Melody 2

Strings

68

Melody 1

Drums

Piano

Guitar

Melody 3

Bass

Bass

Melody 2

Strings

Bass

70

Melody 1

Drums

Piano

Guitar

Melody 3

Bass

Bass

Melody 2

Strings

Elvis - Angel
Melody 1

$\text{♩} = 88,000020$ $\text{♩} = 88,000023$

11

17

23

28

34

40

46

52

57

2

Melody 1

63

67

Elvis - Angel
Drums

♩ = 850,000000 88,000023

6

10

14

18

22

26

30

34

38

V.S.

Drums

42

46

50

54

58

62

66

68

Elvis - Angel

Piano

♩ = 88,000023

6

10

15

19

23

V.S.

27

31

36

40

45

49

53

57

61

65

68

Elvis - Angel
Guitar

♩ = 88,0000290 ♩ = 88,000023

5

8

11

15

18

21

24

27

30

v.s.

33

36

39

42

45

48

51

55

58

61

64

67

69

Elvis - Angel
Melody 3

♩ = 88,0000230 ♩ = 88,000023

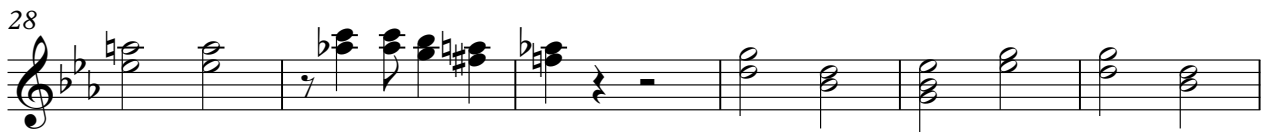

V.S.

2

Melody 3

66

Elvis - Angel

Bass

♩ = 88,0000230 ♩ = 88,000023

7

12

18

24

30

35

41

47

52

V.S.

2

Bass

58

64

68

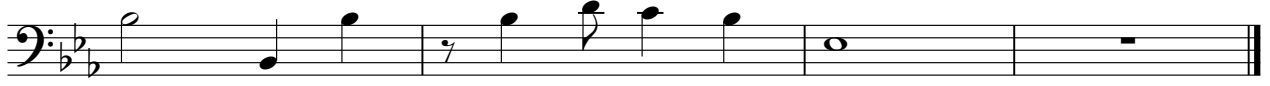

Elvis - Angel

Bass

♩ = 88,000023 ♩ = 88,000023

7

12

17

22

28

33

38

43

48

V.S.

2

Bass

53

58

63

67

Elvis - Angel
Melody Extra

♩ = 88,0000230 ♩ = 88,000023

24 3

31

27

59

3 9

Elvis - Angel
Melody 2

♩ = 88,000020 ♩ = 88,000023

7

13

19

24

29

35

41

47

53

V.S.

2

Melody 2

58

64

68

Elvis - Angel
Strings

♩ = 88,000020 ♩ = 88,000023

10

19

28

37

46

55

64

Elvis - Angel

Bass

