

vis - Anyday now

♩ = 246,999985   ♩ = 106,999939

- Guitar:** A guitar part in 4/4 time, starting with a rest, followed by a series of chords and melodic lines, including some double stops and a final melodic phrase.
- Melody 1:** A melodic line in 4/4 time, consisting of a single rest for the entire duration.
- Melody 3:** A melodic line in 4/4 time, starting with a rest, followed by a few notes and a chord.

2

5

Drums

Guitar

Melody 2

Melody 3

Bass

Bass

Piano

7

Drums

Guitar

Melody 2

Melody 1

Melody 3

Bass

Bass

Piano

10

Drums

Guitar

Melody 2

Melody 1

Melody 3

Bass

Bass

Piano

12

Drums

Guitar

Melody 2

Melody 1

Melody 3

Bass

Bass

Piano

15

Drums

Guitar

Melody 2

Melody 1

Melody 3

Bass

Bass

Piano

18

Drums

Guitar

Melody 2

Melody 1

Melody 3

Bass

Bass

Piano

20

Drums

Guitar

Melody 2

Melody 1

Melody 3

Bass

Bass

Piano

22

Drums

Guitar

Melody 2

Melody 1

Melody 3

Bass

Bass

Piano

24

Drums

Guitar

Melody 2

Melody 1

Melody 3

Bass

Bass

Piano

26

Drums

Guitar

Melody 2

Melody 1

Melody 3

Bass

Bass

Piano

28

Drums

Guitar

Melody 2

Melody 1

Melody 3

Bass

Bass

Piano

30

Drums

Guitar

Melody 2

Melody 1

Melody 3

Bass

Bass

Piano

32

Drums

Guitar

Melody 2

Melody 1

Melody 3

Bass

Bass

Piano

34

Drums

Guitar

Melody 2

Melody 1

Melody 3

Bass

Bass

Piano

36

Drums

Guitar

Melody 2

Melody 1

Melody 3

Bass

Bass

Piano

38

Drums

Guitar

Melody 2

Melody 1

Melody 3

Bass

Bass

Piano

40

Drums  
Guitar  
Melody 2  
Melody 1  
Melody 3  
Bass  
Bass  
Piano

42

Drums  
Guitar  
Melody 2  
Melody 1  
Melody 3  
Bass  
Bass  
Piano

44

Drums

Guitar

Melody 2

Melody 1

Melody 3

Bass

Bass

Piano

46

Drums

Guitar

Melody 2

Melody 1

Melody 3

Bass

Bass

Piano

49

Drums

Guitar

Melody 2

Melody 1

Melody 3

Bass

Bass

Piano

52

Drums

Guitar

Melody 2

Melody 1

Melody 3

Bass

Bass

Piano

54

Drums

Guitar

Melody 2

Melody 1

Melody 3

Bass

Bass

Piano

57

Drums

Guitar

Melody 2

Melody 1

Melody 3

Bass

Bass

Piano

60

Drums

Guitar

Melody 2

Melody 1

Melody 3

Bass

Bass

Piano

62

Drums

Guitar

Melody 2

Melody 1

Melody 3

Bass

Bass

Piano

65

Drums

Guitar

Melody 2

Melody 1

Melody 3

Bass

Bass

Piano

67

Drums

Guitar

Melody 2

Melody 1

Melody 3

Bass

Bass

Piano

69

Drums

Guitar

Melody 2

Melody 1

Melody 3

Bass

Bass

Piano

71

Drums

Guitar

Melody 2

Melody 1

Melody 3

Bass

Bass

Piano

74

Drums

Guitar

Melody 2

Melody 1

Melody 3

Bass

Bass

Piano

76

Drums

Guitar

Melody 2

Melody 1

Melody 3

Bass

Bass

Piano

78

Drums

Guitar

Melody 2

Melody 1

Melody 3

Bass

Bass

Piano

80

Drums

Guitar

Melody 2

Melody 1

Melody 3

Bass

Bass

Piano

82

Drums

Guitar

Melody 2

Melody 1

Melody 3

Bass

Bass

Piano

84

Drums

Guitar

Melody 2

Melody 1

Melody 3

Bass

Bass

Piano

86

Drums

Guitar

Melody 2

Melody 1

Melody 3

Bass

Bass

Piano

88

Drums

Guitar

Melody 2

Melody 1

Melody 3

Bass

Bass

Piano

- Anyday now  
Drums

♩ = 206,999985 ♩ = 106,999939

4/4

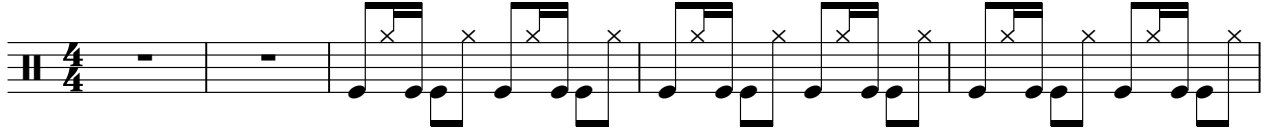

6

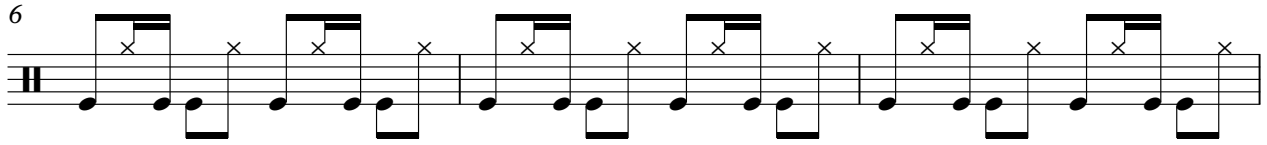

9

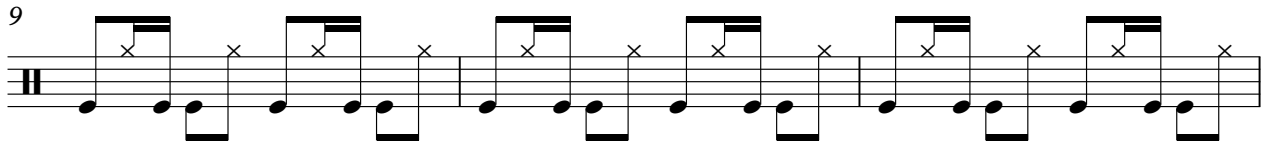

12

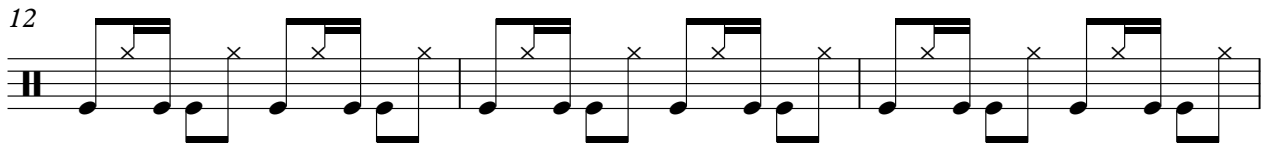

15

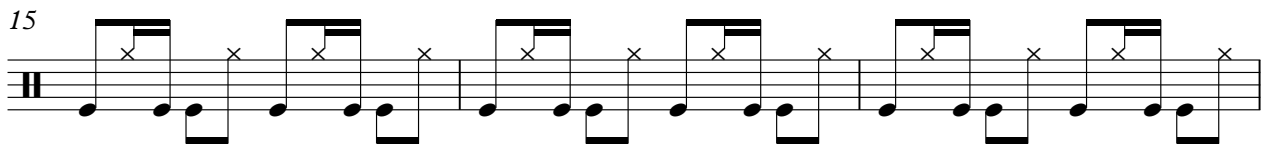

18

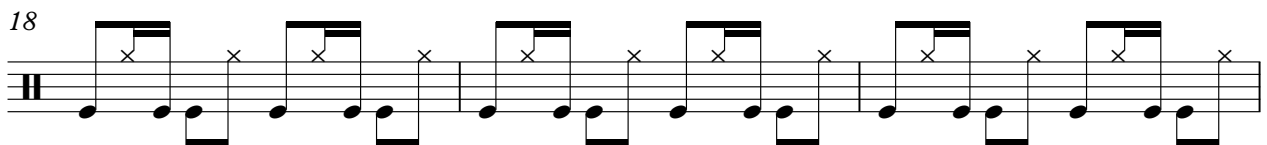

21

24

27

30

V.S.

33

36

39

42

45

48

51

54

57

60

63

66

69

72

75

78

81

84

87

- Anyday now  
Guitar

♩ = 106,999985   ♩ = 106,999939

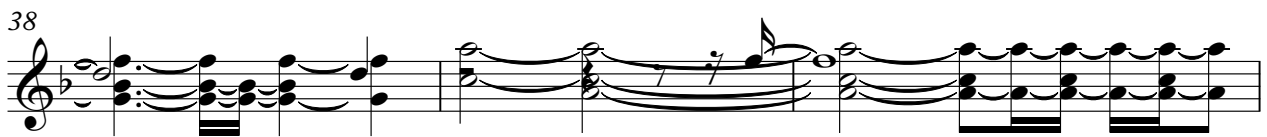
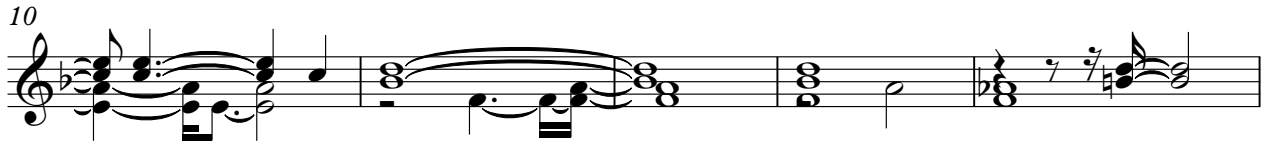

V.S.

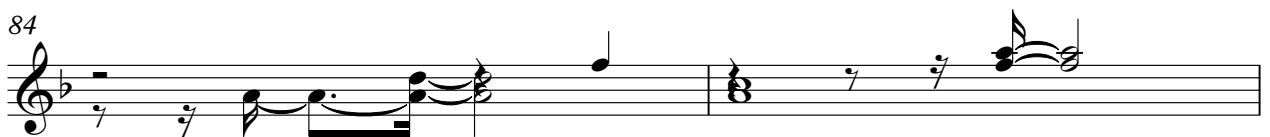
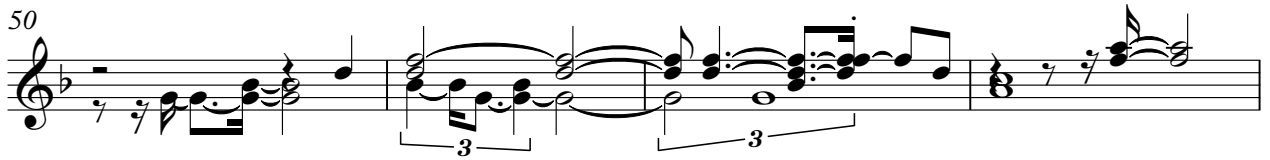

86

- Anyday now  
Melody 2

♩ = 246,999985 ♩ = 106,999939

7

13

19

25

31

37

43

48

54

V.S.

2

### Melody 2

60

60

66

66

72

72

78

78

84

84

- Anyday now  
Melody 1

$\text{♩} = 206,999985$       $\text{♩} = 106,999939$

5

11

17

23

29

35

41

46

52

58

V.S.

2

Melody 1

64

70

76

82

86

- Anyday now

Bass

♩ = 146,999985 ♩ = 106,999939

7

12

17

22

28

33

39

44

49

V.S.

55

60

65

70

76

82

86

- Anyday now

Bass

♩ = 246,999985 ♩ = 106,999939

7

12

17

23

28

33

39

44

49

V.S.

- Anyday now  
Piano

♩ = 246,999985    ♩ = 106,999939

V.S.

Piano

32

Piano 3

62

65

68

71

74

77

80

83

86

88
