

Emmylou Harris - Amarillo

0.0"
1.1,00
Amarillo (Emmylou Harris) - MIDI by Chartchai Meesangnin
♩ = 115,000031

14

Melody 1

Snare Drum 1

Kick Drum 1

Closed High Hat

Acoustic Guitar

Jazz Guitar

Clean Guitar Solo

Bass

Guitar Electric

20

Melody 1

Snare Drum 1

Kick Drum 1

Closed High Hat

Acoustic Guitar

Jazz Guitar

Clean Guitar Solo

Bass

Guitar Electric

26

Melody 1

Snare Drum 1

Kick Drum 1

Closed High Hat

Acoustic Guitar

Jazz Guitar

Clean Guitar Solo

Bass

Guitar Electric

32

Melody 1

Snare Drum 1

Kick Drum 1

Closed High Hat

Acoustic Guitar

Jazz Guitar

Clean Guitar Solo

Bass

Guitar Electric

38

Melody 1

Snare Drum 1

Kick Drum 1

Closed High Hat

Acoustic Guitar

Jazz Guitar

Clean Guitar Solo

Bass

Guitar Electric

45

Melody 1

Snare Drum 1

Kick Drum 1

Closed High Hat

Acoustic Guitar

Jazz Guitar

Clean Guitar Solo

Bass

Guitar Electric

Melody 2

51

Melody 1

Snare Drum 1

Kick Drum 1

Closed High Hat

Acoustic Guitar

Jazz Guitar

Clean Guitar Solo

Bass

Guitar Electric

Melody 2

57

Melody 1

Snare Drum 1

Kick Drum 1

Closed High Hat

Acoustic Guitar

Jazz Guitar

Clean Guitar Solo

Bass

Guitar Electric

Melody 2

63

Melody 1

Snare Drum 1

Kick Drum 1

Closed High Hat

Acoustic Guitar

Jazz Guitar

Clean Guitar Solo

Bass

Guitar Electric

Melody 2

69

Melody 1

Snare Drum 1

Kick Drum 1

Closed High Hat

Acoustic Guitar

Jazz Guitar

Clean Guitar Solo

Bass

Guitar Electric

Melody 2

75

Snare Drum 1

Kick Drum 1

Closed High Hat

Acoustic Guitar

Jazz Guitar

Clean Guitar Solo

Bass

Guitar Electric

81

Melody 1

Snare Drum 1

Kick Drum 1

Closed High Hat

Acoustic Guitar

Jazz Guitar

Clean Guitar Solo

Bass

Guitar Electric

87

Melody 1

Snare Drum 1

Kick Drum 1

Closed High Hat

Acoustic Guitar

Jazz Guitar

Clean Guitar Solo

Bass

Guitar Electric

93

Melody 1

Snare Drum 1

Kick Drum 1

Closed High Hat

Acoustic Guitar

Jazz Guitar

Clean Guitar Solo

Bass

Guitar Electric

99

Melody 1

Snare Drum 1

Kick Drum 1

Closed High Hat

Acoustic Guitar

Jazz Guitar

Clean Guitar Solo

Bass

Guitar Electric

105

Melody 1

Snare Drum 1

Kick Drum 1

Closed High Hat

Acoustic Guitar

Jazz Guitar

Clean Guitar Solo

Bass

Guitar Electric

111

Melody 1

Snare Drum 1

Kick Drum 1

Closed High Hat

Acoustic Guitar

Jazz Guitar

Clean Guitar Solo

Bass

Guitar Electric

118

Melody 1

Snare Drum 1

Kick Drum 1

Closed High Hat

Acoustic Guitar

Jazz Guitar

Clean Guitar Solo

Bass

Guitar Electric

Melody 2

124

Melody 1

Snare Drum 1

Kick Drum 1

Closed High Hat

Acoustic Guitar

Jazz Guitar

Clean Guitar Solo

Bass

Guitar Electric

Melody 2

131

Melody 1

Snare Drum 1

Kick Drum 1

Closed High Hat

Acoustic Guitar

Jazz Guitar

Clean Guitar Solo

Bass

Guitar Electric

137

Melody 1

Snare Drum 1

Kick Drum 1

Closed High Hat

Acoustic Guitar

Jazz Guitar

Clean Guitar Solo

Bass

Guitar Electric

Melody 2

143

Melody 1

Snare Drum 1

Kick Drum 1

Closed High Hat

Acoustic Guitar

Jazz Guitar

Clean Guitar Solo

Bass

Guitar Electric

Melody 2

149

Melody 1

Snare Drum 1

Kick Drum 1

Closed High Hat

Acoustic Guitar

Jazz Guitar

Clean Guitar Solo

Bass

Guitar Electric

Melody 2

156

Melody 1

Snare Drum 1

Kick Drum 1

Closed High Hat

Acoustic Guitar

Jazz Guitar

Clean Guitar Solo

Bass

Guitar Electric

Melody 2

162

Melody 1

Snare Drum 1

Kick Drum 1

Closed High Hat

Acoustic Guitar

Jazz Guitar

Clean Guitar Solo

Bass

Guitar Electric

Melody 2

168

Melody 1

Snare Drum 1

Kick Drum 1

Closed High Hat

Acoustic Guitar

Jazz Guitar

Clean Guitar Solo

Bass

Guitar Electric

Melody 2

174

Melody 1

Snare Drum 1

Kick Drum 1

Closed High Hat

Acoustic Guitar

Jazz Guitar

Clean Guitar Solo

Bass

Guitar Electric

Melody 2

180

Melody 1

Snare Drum 1

Kick Drum 1

Closed High Hat

Acoustic Guitar

Jazz Guitar

Clean Guitar Solo

Bass

Guitar Electric

Melody 2

186

Melody 1

Snare Drum 1

Kick Drum 1

Closed High Hat

Acoustic Guitar

Jazz Guitar

Clean Guitar Solo

Bass

Guitar Electric

Melody 2

192

Melody 1

Snare Drum 1

Kick Drum 1

Closed High Hat

Acoustic Guitar

Jazz Guitar

Clean Guitar Solo

Bass

Guitar Electric

Melody 2

198

Snare Drum 1
Kick Drum 1
Closed High Hat
Acoustic Guitar
Jazz Guitar
Clean Guitar Solo
Bass
Guitar Electric

203

Snare Drum 1
Kick Drum 1
Closed High Hat
Open High Hat
Acoustic Guitar
Jazz Guitar
Clean Guitar Solo
Bass
Guitar Electric

Emmylou Harris - Amarillo

Melody 1

♩ = 115,000031

13

20

27

34

41

50

58

65

70

11

158

164

172

180

187

192

13

Snare Drum 1

Emmylou Harris - Amarillo

♩ = 115,000031

2

10

18

26

34

42

50

58

66

74

V.S.

82

90

98

106

114

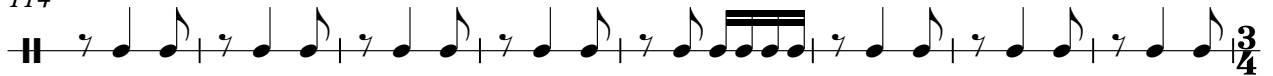

122

130

138

146

154

162

170

177

185

193

200

Kick Drum 1

Emmylou Harris - Amarillo

♩ = 115,000031

2

11
2/4

12

23

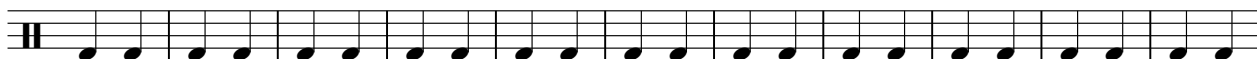

34

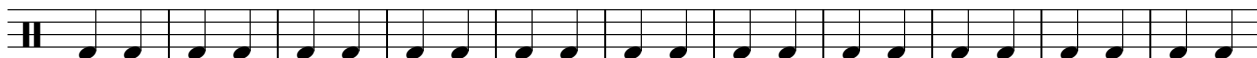

45

3/4 2/4

55

66

77

88

99

V.S.

110

121

131

142

152

163

174

184

195

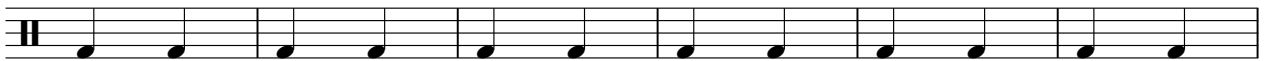

201

Closed High Hat

Emmylou Harris - Amarillo

♩ = 115,000031

2

1 2 3 4 5 6 7 8 9

10

10 11 12 13 14 15 16 17

18

18 19 20 21 22 23 24 25

26

26 27 28 29 30 31 32 33

34

34 35 36 37 38 39 40 41

42

42 43 44 45 46 47 48 49

50

50 51 52 53 54 55 56

57

57 58 59 60 61 62 63 64

65

65 66 67 68 69 70 71 72

73

73 74 75 76 77 78 79 80

V.S.

Closed High Hat

81

89

97

105

113

121

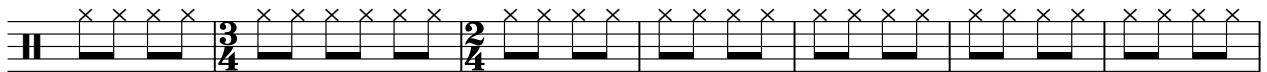

128

136

144

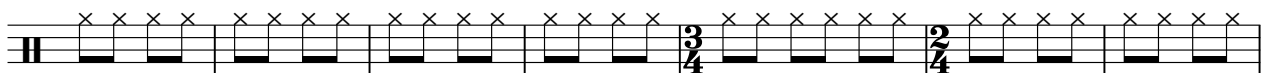

151

Closed High Hat

159

167

174

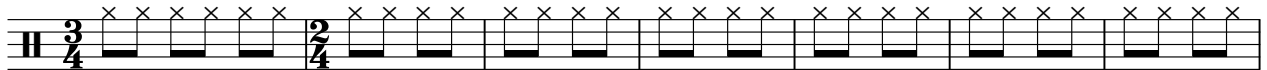

181

189

197

202

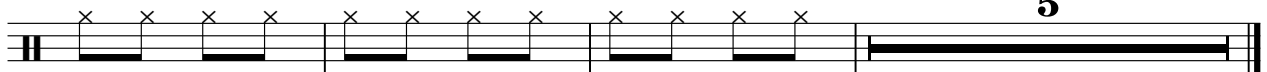

Open High Hat

Emmylou Harris - Amarillo

♩ = 115,000031

50 **70**

100 101 102 103 104

123 **25** **25**

110 111 112 113 114

174 **30** **4**

160 161 162 163 164

53

58

63

68

74

78

82

87

92

98

103

108

114

120

124

129

134

139

145

149

V.S.

154

159

164

169

174

178

183

188

193

198

202

♩ = 115,000031

8

15

22

30

37

45

54

65

74

81

168

178

188

197

202

Clean Guitar Solo

Emmylou Harris - Amarillo

♩ = 115,000031

7

13

22

31

42

53

64

75

81

88

96

106

115

126

137

149

158

171

181

Clean Guitar Solo

191

4

201

205

Emmylou Harris - Amarillo

Bass

♩ = 115,000031

2

11

20

29

38

47

55

65

74

82

V.S.

91

100

108

116

123

132

142

149

157

166

♩ = 115,000031

2

9

16

23

30

37

44

51

57

V.S.

64

71

78

85

92

99

106

113

120

126

133

140

147

153

160

167

174

V.S.

180

187

194

201

Emmylou Harris - Amarillo

Melody 2

♩ = 115,000031

47

53

69

121

129

144

153

168

176

191