

# Britney Spears - Toxic

♩ = 143,000137

sequenced by mpau5 2004  
sequenced by mpau5 2004

2

4

beat

synth2

synth3

5

beat

synth3

6

beat

synth2

synth3

7

beat

guitar

synth3

8

beat

guitar

synth2

synth3

9

beat

guitar

synth3

10

beat

guitar

synth2

synth3

pluck

11

beat

Britney

12

beat

guitar

bass

Britney

13

beat

guitar

bass

Britney

14

beat

guitar

bass

Britney

synth1

15

16

17

18

19

20

21

22

23

24

25

26

27

28

29

30

31

beat

guitar

bass

synth1

32

beat

guitar

bass

Britney

synth1

33

beat  
guitar  
bass  
synth1  
synth3

34

beat  
guitar  
bass  
synth2  
synth3  
pluck

35

bass  
synth bleep

36

bass

Britney

synth bleep

37

beat

guitar

bass

Britney

38

beat

guitar

bass

Britney

39

40

41

42

43

44

45

46

47

48

49

50

51

52

53

54

55

56

57

58

59

62

beat

guitar

bass

Britney

63

beat

guitar

bass

Britney

64

beat

guitar

bass

Britney

65

66

67

beat

guitar

bass

synth1

synth3

68

beat

guitar

bass

synth1

synth2

synth3

pluck

69

bass

synth bleep

70

bass

Britney

synth bleep

71

beat

guitar

bass

Britney

72

beat

guitar

bass

Britney

73

beat

guitar

bass

Britney

74

beat

guitar

bass

Britney

75

76

77

78

beat

guitar

bass

Britney

synth2

synth3

79

beat

guitar

guitar2

bass

80

81

82

beat  
guitar  
bass  
Britney

83

beat  
guitar  
guitar2  
bass

84

beat  
guitar  
guitar2  
bass

85

86

87

beat

beat: A 4-measure drum pattern in 4/4 time. Measure 1: two eighth notes on the snare. Measure 2: eighth notes on the snare and bass drum. Measure 3: eighth notes on the snare and bass drum. Measure 4: eighth notes on the snare and bass drum.

Britney

Britney: Treble clef, 4-measure rest.

synth bleep

synth bleep: Bass clef, 4-measure eighth-note pattern.

synth1

synth1: Treble clef, 4-measure eighth-note pattern.

88

beat

beat: A 4-measure drum pattern in 4/4 time. Measure 1: two eighth notes on the snare. Measure 2: eighth notes on the snare and bass drum. Measure 3: eighth notes on the snare and bass drum. Measure 4: eighth notes on the snare and bass drum.

Britney

Britney: Treble clef, 4-measure eighth-note pattern.

synth bleep

synth bleep: Bass clef, 4-measure eighth-note pattern.

synth1

synth1: Treble clef, 4-measure eighth-note pattern.

89

beat

beat: A 4-measure drum pattern in 4/4 time. Measure 1: two eighth notes on the snare. Measure 2: eighth notes on the snare and bass drum. Measure 3: eighth notes on the snare and bass drum. Measure 4: eighth notes on the snare and bass drum.

Britney

Britney: Treble clef, 4-measure eighth-note pattern.

synth bleep

synth bleep: Bass clef, 4-measure eighth-note pattern.

synth1

synth1: Treble clef, 4-measure eighth-note pattern.

90

beat

beat: A 4/4 measure with a double bar line at the start. The first two beats contain eighth notes (G4, A4) and (B4, C5). The third beat contains a quarter note (D5) and a quarter rest. The fourth beat contains a quarter note (E5) and a quarter rest.

Britney

Britney: A 4/4 measure with a treble clef and a key signature of one sharp (F#). The first two beats contain eighth notes (F#4, G4) and (A4, B4). The third and fourth beats contain whole rests.

synth bleep

synth bleep: A 4/4 measure with a bass clef and a key signature of one sharp (F#). The first four beats contain eighth notes (F#3, G3) and (A3, B3). The last two beats contain eighth notes (C4, D4) and (E4, F#4).

synth1

synth1: A 4/4 measure with a treble clef and a key signature of one sharp (F#). The first two beats contain eighth notes (F#4, G4) and (A4, B4). The third and fourth beats contain whole rests.

==

91

beat

beat: A 4/4 measure with a double bar line at the start. The first two beats contain eighth notes (G4, A4) and (B4, C5). The third beat contains a quarter note (D5) and a quarter rest. The fourth beat contains a quarter note (E5) and a quarter rest.

Britney

Britney: A 4/4 measure with a treble clef and a key signature of one sharp (F#). The first two beats contain eighth notes (F#4, G4) and (A4, B4). The third and fourth beats contain whole rests.

synth bleep

synth bleep: A 4/4 measure with a bass clef and a key signature of one sharp (F#). The first four beats contain eighth notes (F#3, G3) and (A3, B3). The last two beats contain eighth notes (C4, D4) and (E4, F#4).

synth1

synth1: A 4/4 measure with a treble clef and a key signature of one sharp (F#). The first two beats contain eighth notes (F#4, G4) and (A4, B4). The third and fourth beats contain whole rests.

==

92

beat

beat: A 4/4 measure with a double bar line at the start. The first two beats contain eighth notes (G4, A4) and (B4, C5). The third beat contains a quarter note (D5) and a quarter rest. The fourth beat contains a quarter note (E5) and a quarter rest.

Britney

Britney: A 4/4 measure with a treble clef and a key signature of one sharp (F#). The first two beats contain eighth notes (F#4, G4) and (A4, B4). The third beat contains a quarter note (D5) and a quarter rest. The fourth beat contains eighth notes (C5, B4) and (A4, G4).

synth bleep

synth bleep: A 4/4 measure with a bass clef and a key signature of one flat (Bb). The first four beats contain eighth notes (Bb3, C4) and (D4, Eb4). The last two beats contain eighth notes (F4, G4) and (A4, Bb4).

synth1

synth1: A 4/4 measure with a treble clef and a key signature of one sharp (F#). The first two beats contain eighth notes (F#4, G4) and (A4, B4). The third beat contains a quarter note (D5) and a quarter rest. The fourth beat contains eighth notes (C5, B4) and (A4, G4).

beat

Britney

synth bleep

synth1

beat

Britney

synth bleep

synth1

95

97

99

100

beat

guitar

bass

Britney

101

beat

guitar

bass

Britney

102

beat

guitar

bass

Britney

103

104

105

beat  
guitar  
bass  
Britney

106

beat  
guitar  
bass  
Britney

107

beat  
guitar  
bass  
Britney

108

109

110

111

112

113

beat

guitar

guitar2

bass

Britney

114

beat

guitar

guitar2

bass

Britney

115

116

117

beat

guitar

guitar2

bass

Britney

118

beat

guitar

guitar2

bass

Britney

119

120

# Britney Spears - Toxic

beat

♩ = 143,000137

2

5

8

10

12

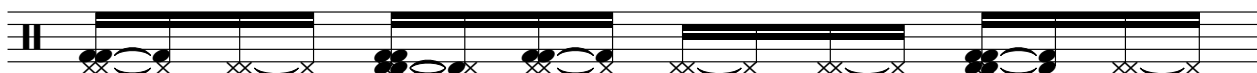

13

14

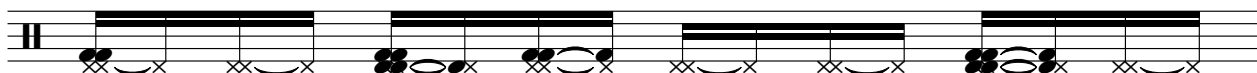

15

16

17

sequenced by mpau5 2004  
sequenced by mpau5 2004

V.S.

2

beat

18

19

20

21

22

23

24

25

27

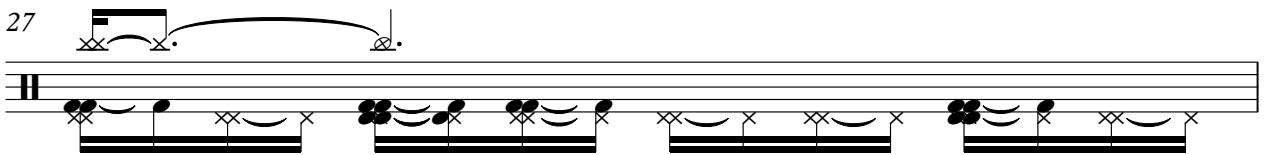

28

4

beat

41

42

43

44

45

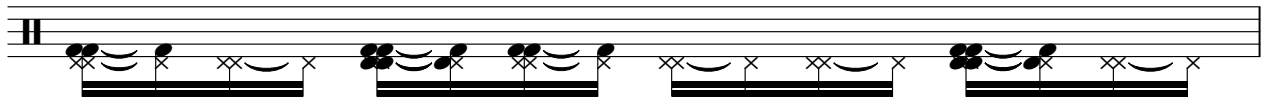

46

47

48

49

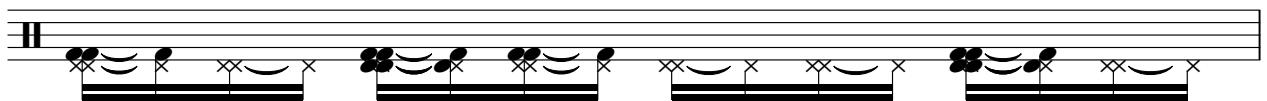

50

51

52

54

55

56

57

58

59

6

beat

61

62

63

64

65

66

67

68

71

72

8

beat

83

84

85

87

89

91

93

95

98

100

111

112

113

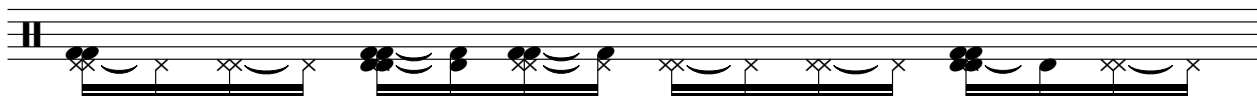

114

115

116

117

118

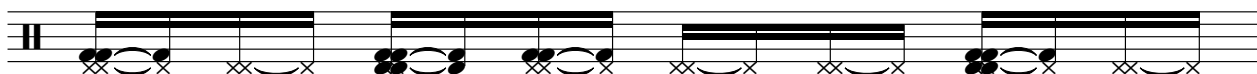

119

3

# Britney Spears - Toxic

guitar

♩ = 143,000137

6

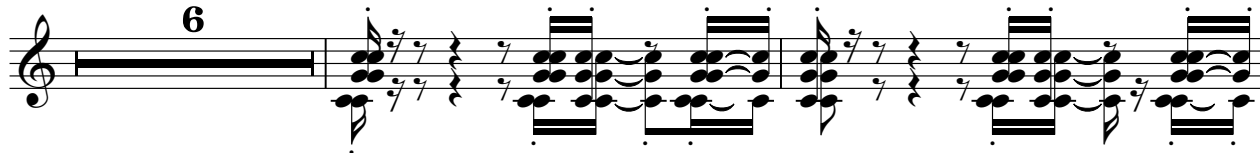

sequenced by mpau5 2004  
sequenced by mpau5 2004

V.S.

30

32

35

38

40

41

42

43

44

45

46

48

49

50

51

52

54

56

58

61

63

65

67

71

72

74

75

76

77

78

79

81

82

83

84

85

86

98

100

101

102

103

104

105

106

108

109

110

111

112

113

115

116

117

118

119

♩ = 143,000137

44

48

53

25

80

86

27

116

3

sequenced by mpau5 2004  
sequenced by mpau5 2004

# Britney Spears - Toxic

bass

♩ = 143,000137

**11**

14

17

20

23

26

29

32

35

36

sequenced by mpau5 2004  
sequenced by mpau5 2004

V.S.

38

41

44

46

49

52

54

57

60

64

67

69

70

72

75

78

80

83

85

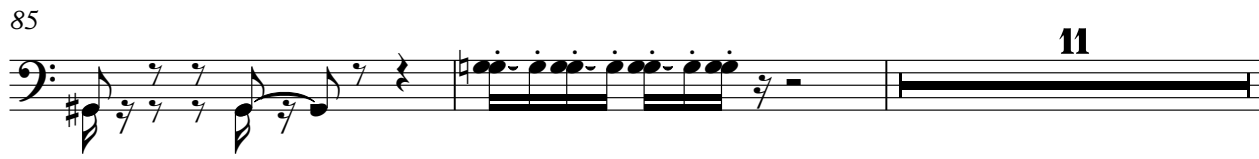

11

98

101

104

106

109

112

114

117

119

3

36

39

42

45

49

4

55

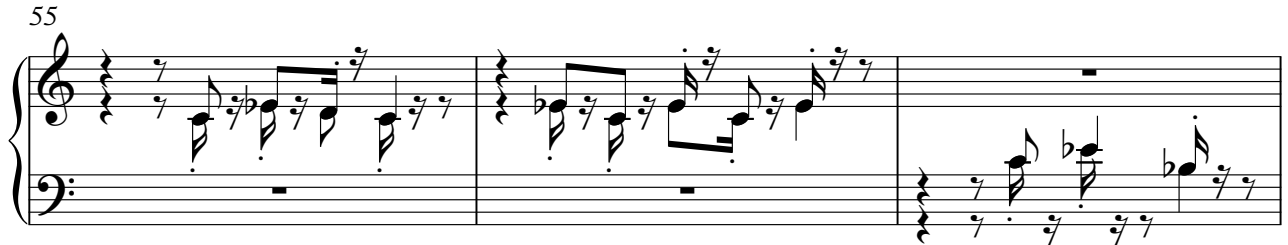

58

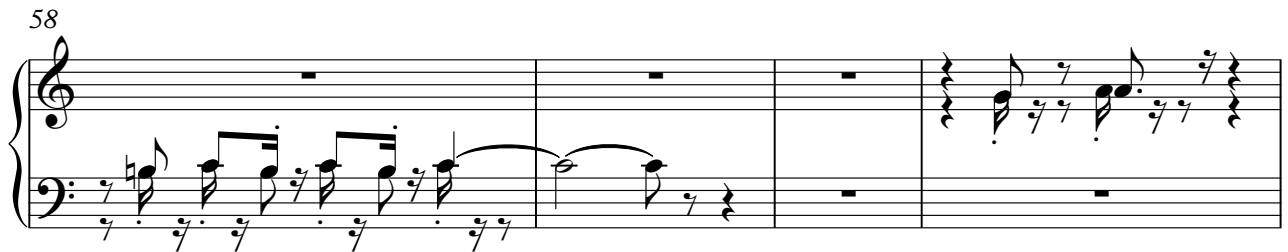

62

65

3

71

74

76

79

83

88

92

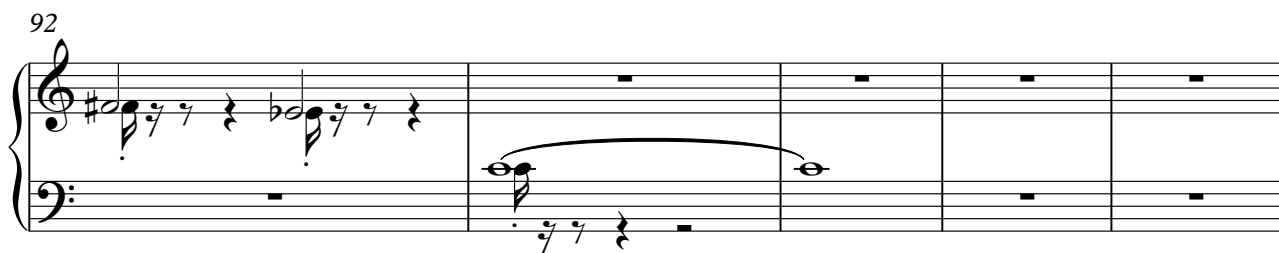

# Britney Spears - Toxic

synth bleep

♩ = 143,000137

34

34

36

32

69

70

15

15

87

89

91

93

sequenced by mpau5 2004  
sequenced by mpau5 2004

V.S.

2

synth bleep

95

26

# Britney Spears - Toxic

synth1

♩ = 143,000137

**13**

**18**

**5**

**31**

**31**

**65**

**18**

**87**

**91**

**95**

**26**

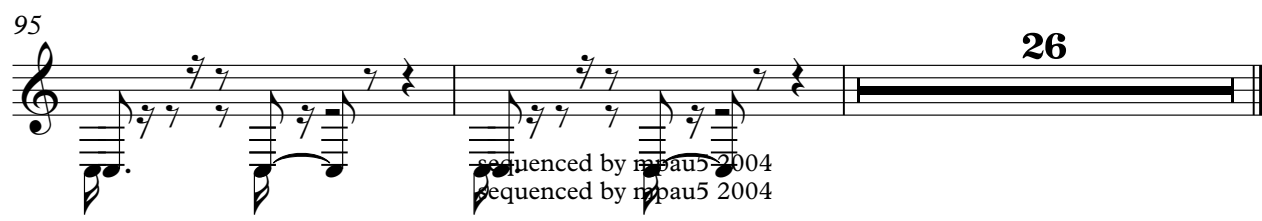

sequenced by mpau5 2004  
sequenced by mpau5 2004

Britney Spears - Toxic

synth2

♩ = 143,000137

3

8

18

27

44

53

68

79

96

112

3

7

7

7

7

7

7

9

8

7

7

2

sequenced by mpau5 2004  
sequenced by mpau5 2004

# Britney Spears - Toxic

synth3

♩ = 143,000137

2

5

7

9

7

17

7

25

7

33

9

43

7

51

7

59

7

sequenced by mpau5 2004  
sequenced by mpau5 2004

2

67 **synth3** **9**

77 **7**

85 **17**

103 **7**

111 **7**

119 **3**

pluck

# Britney Spears - Toxic

♩ = 143,000137

9 15

26 7

35 33 54

sequenced by mpau5 2004  
sequenced by mpau5 2004