

Emmylou Harris - Blue Kentucky

0.0" 0.0" 0.0" 2.1"  
3.3.06 Created by Charitai MeeSangNin (jeridu@geocities.com). 22 KB, 3.2 minutes.  
Charitai MeeSangNin (jeridu@geocities.com)  
Charitai MeeSangNin (jeridu@geocities.com)  
Charitai MeeSangNin (jeridu@geocities.com)  
Charitai MeeSangNin (jeridu@geocities.com)  
Charitai MeeSangNin (jeridu@geocities.com)  
Charitai MeeSangNin (jeridu@geocities.com)  
Charitai MeeSangNin (jeridu@geocities.com)  
Charitai MeeSangNin (jeridu@geocities.com)  
Charitai MeeSangNin (jeridu@geocities.com)  
Charitai MeeSangNin (jeridu@geocities.com)  
Charitai MeeSangNin (jeridu@geocities.com)

$\text{♩} = 113,000099$

Melody 2

Std1 Kick1

Closed Hi-Hat

Pedal Hi-Hat

Side Stick

Vibes

Guitar

Banjo

Bass

Choir

$\text{♩} = 113,000099$

Melody 1

Piano

5

Std1 Kick1

Closed Hi-Hat

Pedal Hi-Hat

Side Stick

Vibes

Guitar

Banjo

Bass

Melody 1

Piano

8

Std1 Kick1

Closed Hi-Hat

Pedal Hi-Hat

Side Stick

Guitar

Banjo

Bass

Melody 1

Piano

12

Std1 Kick1  
Closed Hi-Hat  
Pedal Hi-Hat  
Side Stick  
Guitar  
Banjo  
Bass  
Melody 1  
Piano

16

Std1 Kick1  
Closed Hi-Hat  
Pedal Hi-Hat  
Side Stick  
Guitar  
Banjo  
Bass  
Melody 1  
Piano

21

Melody 2

Std1 Kick1

Closed Hi-Hat

Pedal Hi-Hat

Side Stick

Guitar

Banjo

Bass

Melody 1

Piano

25

Melody 2

Std1 Kick1

Closed Hi-Hat

Pedal Hi-Hat

Side Stick

Guitar

Banjo

Bass

Melody 1

Piano

29

Melody 2

Std1 Kick1

Closed Hi-Hat

Pedal Hi-Hat

Side Stick

Guitar

Banjo

Bass

Melody 1

Piano

33

Std1 Kick1

Closed Hi-Hat

Pedal Hi-Hat

Side Stick

Guitar

Banjo

Bass

Melody 1

Piano

37

Std1 Kick1  
Closed Hi-Hat  
Pedal Hi-Hat  
Side Stick  
Guitar  
Banjo  
Bass  
Choir  
Melody 1  
Piano

41

Std1 Kick1  
Closed Hi-Hat  
Pedal Hi-Hat  
Side Stick  
Guitar  
Banjo  
Bass  
Choir  
Piano

45

Std1 Kick1

Closed Hi-Hat

Pedal Hi-Hat

Side Stick

Vibes

Guitar

Banjo

Bass

Choir

Piano

48

Std1 Kick1

Closed Hi-Hat

Pedal Hi-Hat

Side Stick

Vibes

Guitar

Banjo

Bass

Piano

51

Std1 Kick1  
Closed Hi-Hat  
Pedal Hi-Hat  
Side Stick  
Vibes  
Guitar  
Banjo  
Bass  
Piano

54

Std1 Kick1  
Closed Hi-Hat  
Pedal Hi-Hat  
Side Stick  
Vibes  
Guitar  
Banjo  
Bass  
Melody 1  
Piano

57

Std1 Kick1  
Closed Hi-Hat  
Pedal Hi-Hat  
Side Stick  
Guitar  
Banjo  
Bass  
Melody 1  
Piano

61

Std1 Kick1  
Closed Hi-Hat  
Pedal Hi-Hat  
Side Stick  
Guitar  
Banjo  
Bass  
Melody 1  
Piano

65

Std1 Kick1  
Closed Hi-Hat  
Pedal Hi-Hat  
Side Stick  
Guitar  
Banjo  
Bass  
Melody 1  
Piano

69

Std1 Kick1  
Closed Hi-Hat  
Pedal Hi-Hat  
Side Stick  
Guitar  
Banjo  
Bass  
Melody 1  
Piano

73

Std1 Kick1

Closed Hi-Hat

Pedal Hi-Hat

Side Stick

Guitar

Banjo

Bass

Melody 1

Piano

77

Std1 Kick1

Closed Hi-Hat

Pedal Hi-Hat

Side Stick

Guitar

Banjo

Bass

Melody 1

Piano

81

Std1 Kick1

Closed Hi-Hat

Pedal Hi-Hat

Side Stick

Guitar

Banjo

Bass

Melody 1

Piano

85

Std1 Kick1

Closed Hi-Hat

Pedal Hi-Hat

Side Stick

Guitar

Banjo

Bass

Melody 1

Piano

89

Melody 2

Emmylou Harris - Blue Kentucky

$\text{♩} = 113,000099$   
**20**

**25**

**28** **62**

# Emmylou Harris - Blue Kentucky

## Std1 Kick1

♩ = 113,000099

2

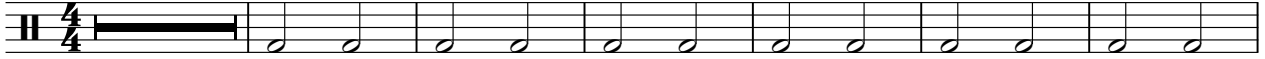

9

16

23

30

37

44

51

58

65

V.S.

2

# Std1 Kick1

72

79

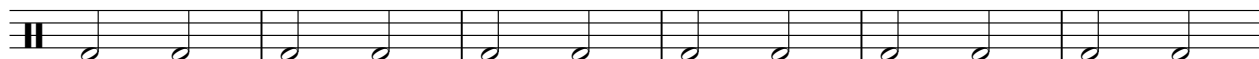

85

# Emmylou Harris - Blue Kentucky

## Closed Hi-Hat

♩ = 113,000099

2

3 3 3 3 3 3 3 3 3 3

8

3 3 3 3 3 3 3 3

14

3 3 3 3 3 3 3 3

20

3 3 3 3 3 3 3 3

26

3 3 3 3 3 3 3 3

32

3 3 3 3 3 3 3 3

38

3 3 3 3 3 3 3 3

44

3 3 3 3 3 3 3 3

50

3 3 3 3 3 3 3 3

56

3 3 3 3 3 3 3 3

V.S.

2

# Closed Hi-Hat

62

68

74

80

86

# Emmylou Harris - Blue Kentucky

## Pedal Hi-Hat

♩ = 113,000099

**2**

8

14

20

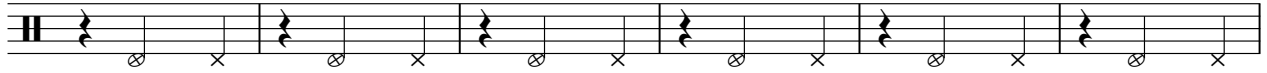

26

32

38

44

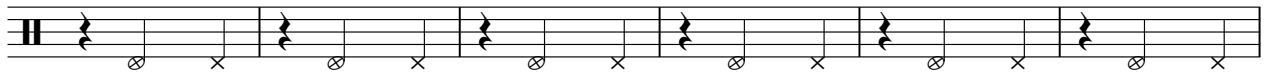

50

56

V.S.

2

# Pedal Hi-Hat

62

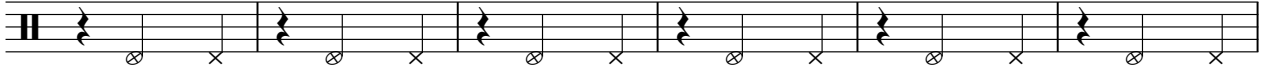

68

74

80

86

Open Hi-Hat

Emmylou Harris - Blue Kentucky

♩ = 113,000099

89

Side Stick

Emmylou Harris - Blue Kentucky

♩ = 113,000099

2

8

14

20

26

32

38

44

50

56

V.S.

Side Stick

62

68

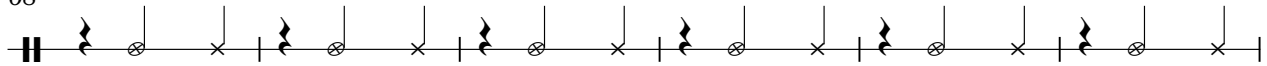

74

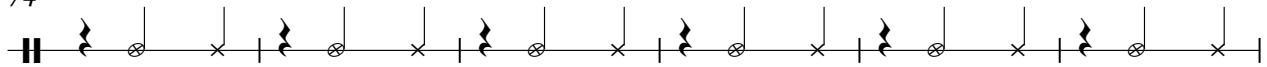

80

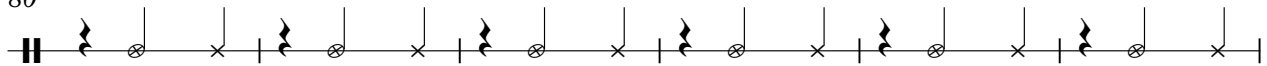

86

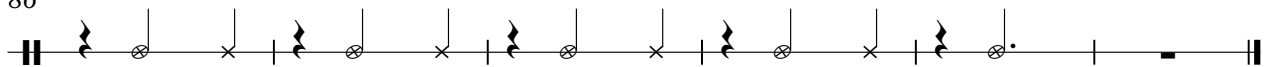

Vibes

Emmylou Harris - Blue Kentucky

♩ = 113,000099

5

6

40

47

50

53

55

35

6

6

91

3

6

3

6

3

# Emmylou Harris - Blue Kentucky

Guitar

♩ = 113,000099

2

8

14

20

25

30

34

38

42

47

V.S.

51

56

62

68

73

78

82

86

89

# Emmylou Harris - Blue Kentucky

Banjo

♩ = 113,000099

2

5

8

12

16

20

23

26

30

35

V.S.

39

42

46

51

55

58

62

66

70

73

Banjo

77

81

86

89

# Emmylou Harris - Blue Kentucky

Bass

♩ = 113,000099

2

9

16

23

29

36

42

49

56

63

V.S.

2

Bass

70

76

83

88

Choir

Emmylou Harris - Blue Kentucky

♩ = 113,000099

**36**

41

45

**45**

Emmylou Harris - Blue Kentucky

Melody 1

♩ = 113,000099

4

9

15

20

26

31

35

16

Melody 1

54

59

64

69

74

80

85

88

# Emmylou Harris - Blue Kentucky

Piano

♩ = 113,000099

2

7

10

13

16

20

24

27

31

36

V.S.

75

79

84

88
