

Emmylou Harris - Even cowgirls get the blues

0.0°  
1.1,00  
Drainted Nutbrown

♩ = 180,000183

12

drum

drum

drum

drum

12 string guitar

bass

folk guitar

guitar

guitar2

17

drum

drum

drum

drum

drum

drum

drum

12 string guitar

bass

folk guitar

melody

Copy Melody

22

drum

drum

drum

12 string guitar

bass

folk guitar

melody

Copy Melody

27

drum

drum

drum

12 string guitar

bass

folk guitar

melody

Copy Melody

32

drum

drum

drum

12 string guitar

bass

folk guitar

melody

Copy Melody

38

drum

drum

drum

12 string guitar

bass

folk guitar

melody

Copy Melody

43

drum

drum

drum

12 string guitar

bass

folk guitar

melody

Copy Melody

48

drum

drum

drum

drum

12 string guitar

bass

folk guitar

melody

Copy Melody

52

drum

drum

drum

drum

12 string guitar

bass

folk guitar

melody

Copy Melody

57

drum

drum

drum

drum

12 string guitar

bass

folk guitar

melody

Copy Melody

61

drum

drum

drum

drum

12 string guitar

bass

folk guitar

melody

Copy Melody

65

drum

drum

drum

drum

drum

drum

12 string guitar

bass

folk guitar

guitar

guitar2

70

drum

drum

drum

drum

12 string guitar

bass

folk guitar

guitar

guitar2

75

drum

drum

drum

drum

12 string guitar

bass

folk guitar

guitar

guitar2

80

drum

drum

drum

drum

drum

drum

drum

12 string guitar

bass

folk guitar

guitar

guitar2

melody

Copy Melody

85

drum

drum

drum

12 string guitar

bass

folk guitar

melody

Copy Melody

90

drum

drum

drum

12 string guitar

bass

folk guitar

melody

Copy Melody

95

drum

drum

drum

12 string guitar

bass

folk guitar

melody

Copy Melody

99

drum

drum

drum

drum

drum

12 string guitar

bass

folk guitar

melody

Copy Melody

103

drum

drum

drum

drum

12 string guitar

bass

folk guitar

melody

Copy Melody

107

drum

drum

drum

drum

12 string guitar

bass

folk guitar

melody

Copy Melody

111

drum

drum

drum

drum

drum

drum

12 string guitar

bass

folk guitar

melody

Copy Melody

116

drum

drum

drum

drum

12 string guitar

bass

folk guitar

melody

Copy Melody

120

drum

drum

drum

drum

12 string guitar

bass

folk guitar

melody

Copy Melody

124

drum

drum

drum

drum

drum

12 string guitar

bass

folk guitar

guitar

guitar2

melody

Copy Melody

129

drum

drum

drum

drum

drum

12 string guitar

bass

folk guitar

guitar

guitar2

134

drum

drum

drum

drum

12 string guitar

bass

folk guitar

guitar

guitar2

139

drum

drum

drum

drum

drum

12 string guitar

bass

folk guitar

guitar

guitar2

144

drum

drum

drum

drum

drum

12 string guitar

bass

folk guitar

guitar

guitar2

149

drum

drum

drum

drum

drum

12 string guitar

bass

folk guitar

guitar

guitar2

154

drum

drum

drum

drum

drum

12 string guitar

bass

folk guitar

guitar

guitar2

159

drum

drum

drum

drum

12 string guitar

bass

folk guitar

guitar

guitar2

164

drum

drum

drum

drum

12 string guitar

bass

folk guitar

guitar

guitar2

169

drum

drum

drum

drum

drum

drum

12 string guitar

bass

folk guitar

guitar

guitar2

drum

# Emmylou Harris - Even cowgirls get the blues

♩ = 180,000183

**171**

Emmylou Harris - Even cowgirls get the blues

drum

♩ = 180,000183

**3**

9

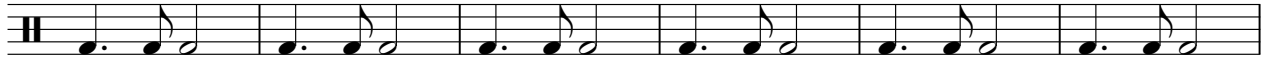

15

**2**

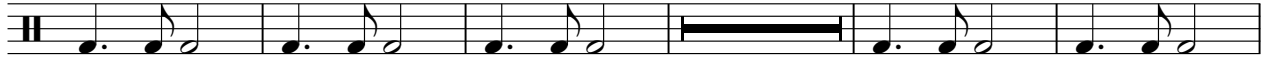

22

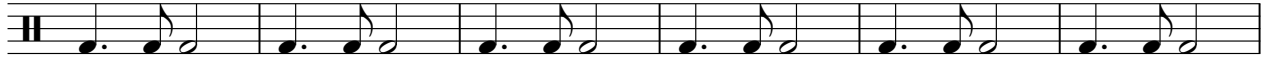

28

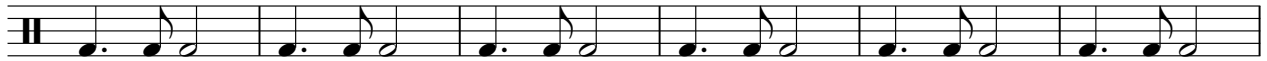

34

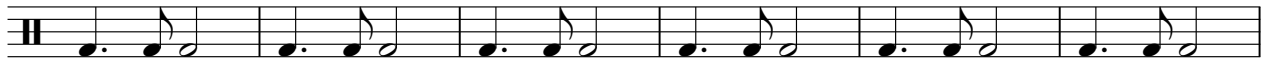

40

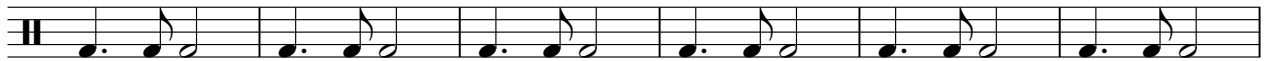

46

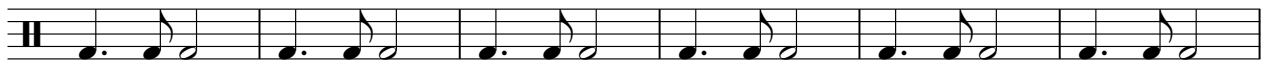

52

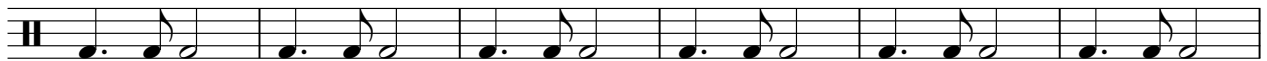

58

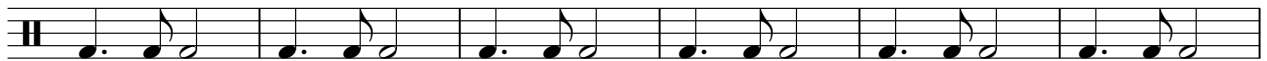

V.S.

2

drum

64

2

71

77

2

84

90

96

102

108

114

120

126

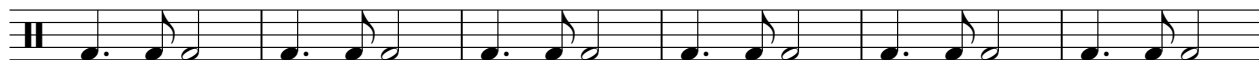

132

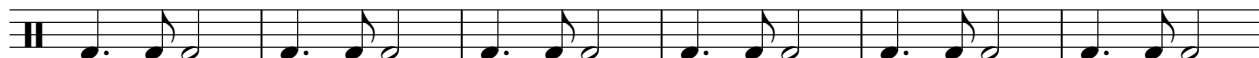

138

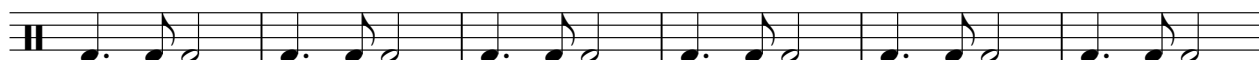

144

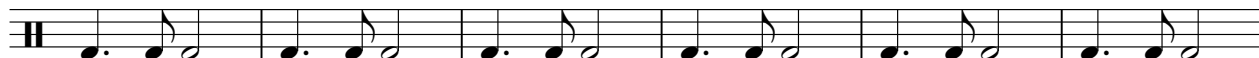

150

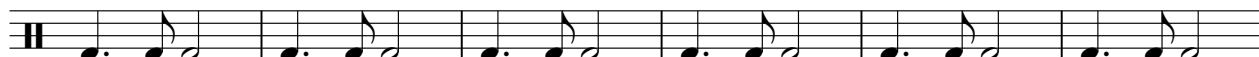

156

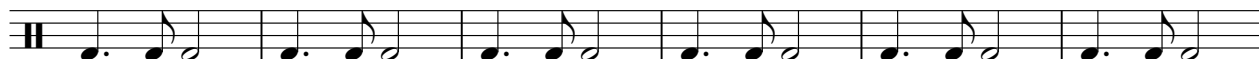

162

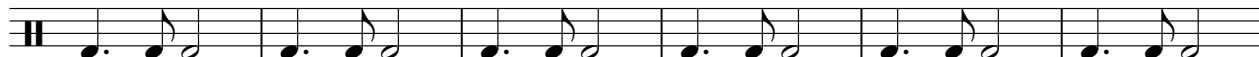

168

Emmylou Harris - Even cowgirls get the blues

drum

♩ = 180,000183

**3**

9

15

**2**

22

28

34

40

46

52

58

V.S.

2

drum

64

**2**

71

77

82

**17**

103

109

115

121

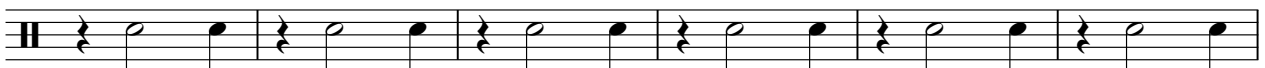

127

133

139

145

151

157

163

168

# Emmylou Harris - Even cowgirls get the blues

drum

♩ = 180,000183

3

8

13

18

34

55

60

65

2

71

76

79

2

134

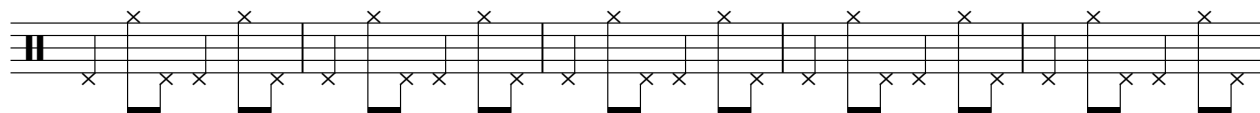

139

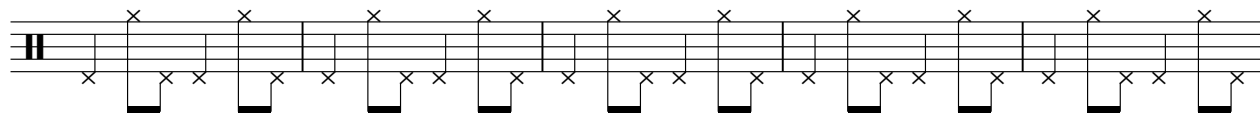

144

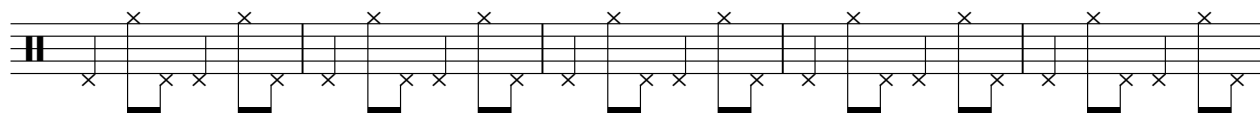

149

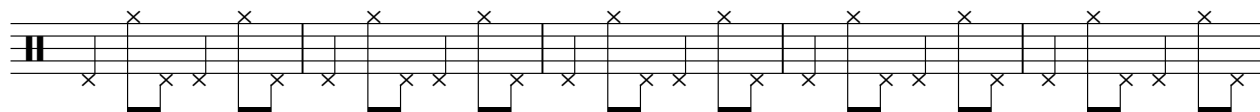

154

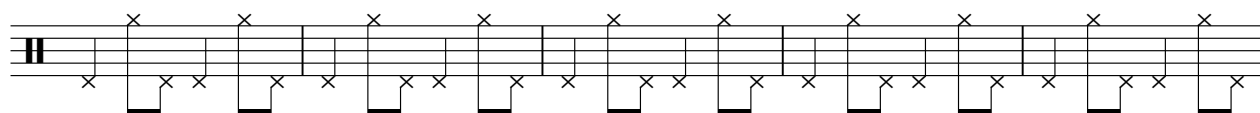

159

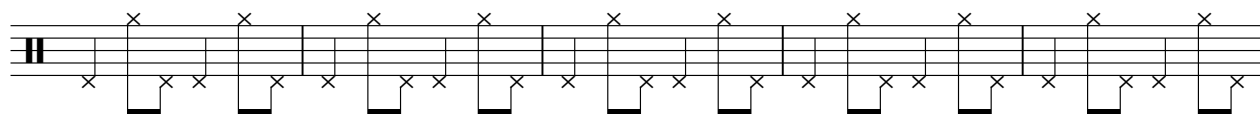

164

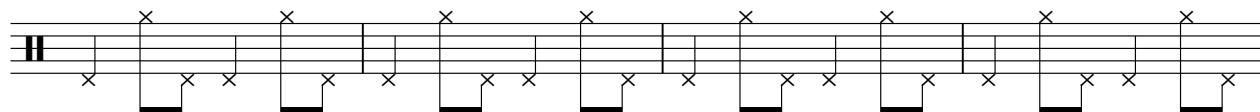

168

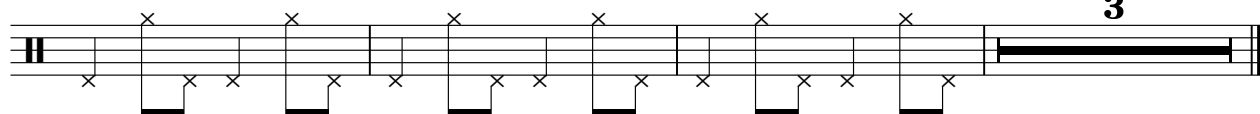

drum

# Emmylou Harris - Even cowgirls get the blues

♩ = 180,000183

**18** **31**

52 **15** **15**

84 **15** **13**

114 **15** **13**

144 **13** **13** **2**

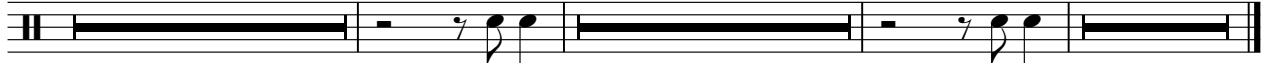

# Emmylou Harris - Even cowgirls get the blues

drum

♩ = 180,000183

**3**      **13**

II 4/4

21

**31**      **13**

II

69

**13**      **15**

II

101

**13**      **13**      **15**

II

144

**13**      **12**

II

drum

# Emmylou Harris - Even cowgirls get the blues

♩ = 180,000183

4/4 **19**

24

30

36

42

48 **33**

85

91

96 **75**

drum

# Emmylou Harris - Even cowgirls get the blues

♩ = 180,000183

3

7

11

15

34

52

56

60

63

2

2

drum

68

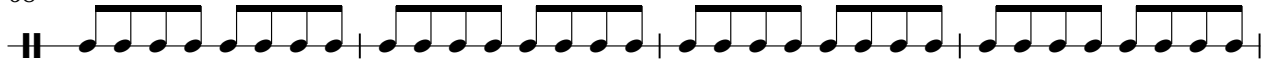

72

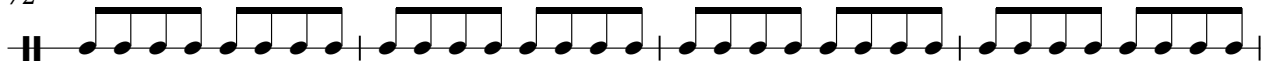

76

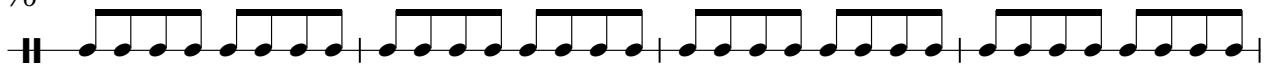

80

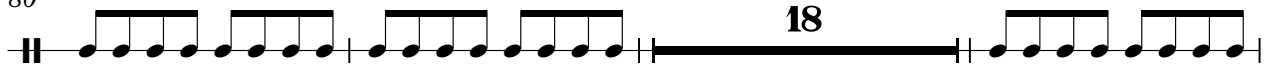

18

101

105

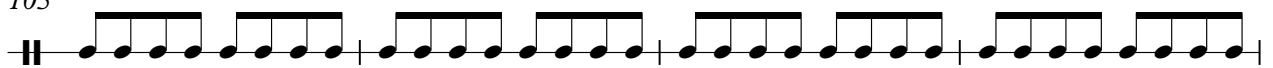

109

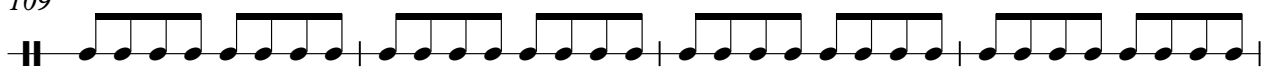

113

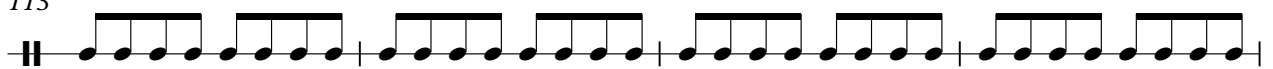

117

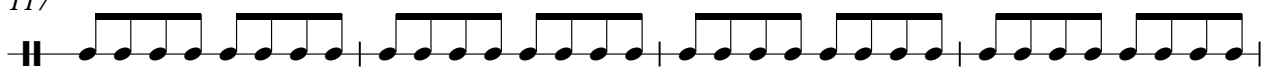

121

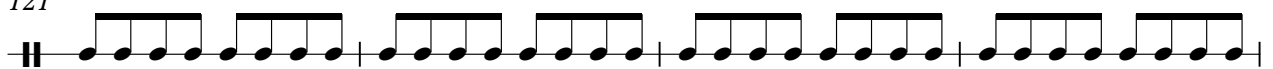

125

129

133

137

141

145

149

153

157

161

4

drum

165

169

Emmylou Harris - Even cowgirls get the blues

12 string guitar

♩ = 180,000183

3

9

15

20

25

31

37

43

49

52

2

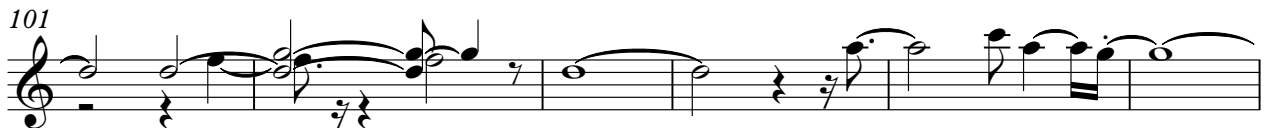
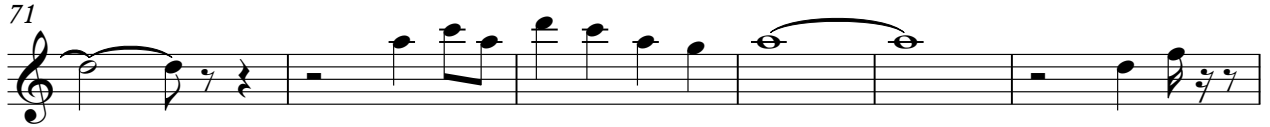
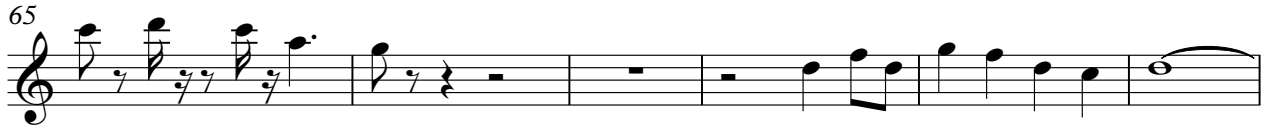
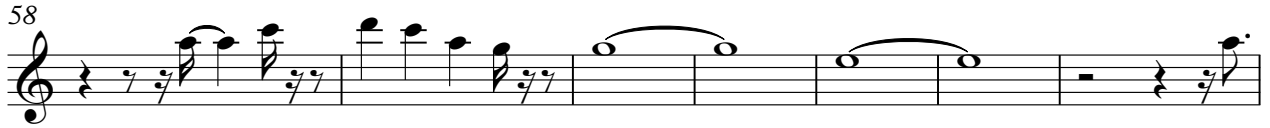

118

123

128

135

141

148

153

160

166

170

# Emmylou Harris - Even cowgirls get the blues

bass

♩ = 180,000183

3

9

16

23

30

37

44

51

58

65

V.S.

72

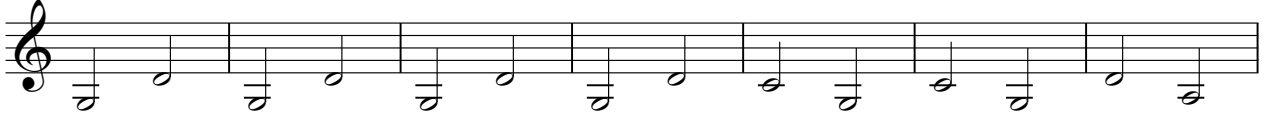

79

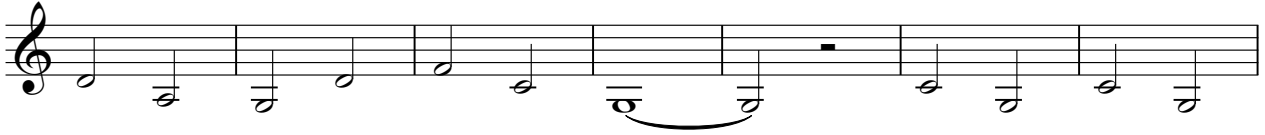

86

93

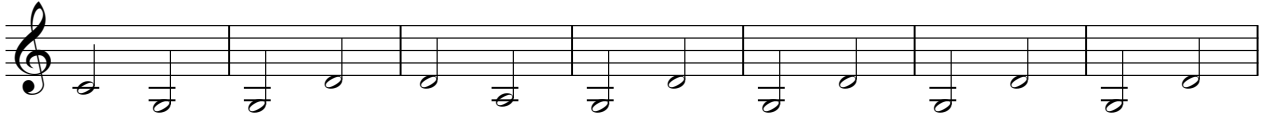

100

107

114

121

128

135

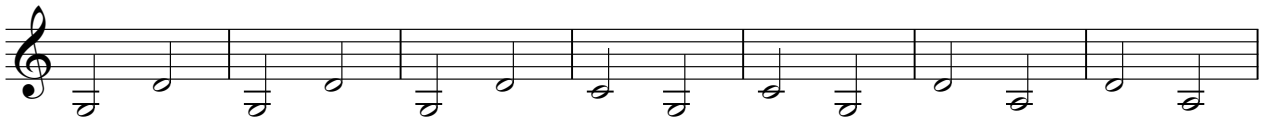

♩ = 180,000183

3

7

12

16

21

25

29

33

37

41

V.S.

81

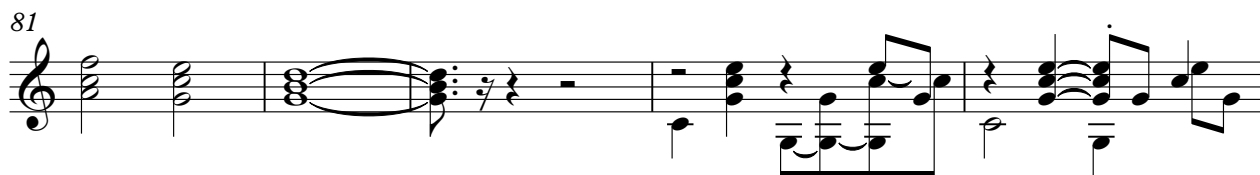

86

90

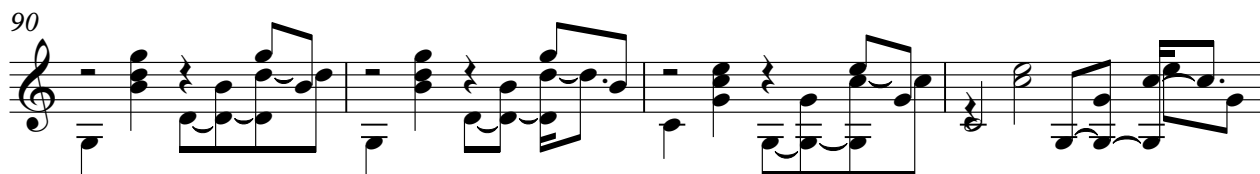

94

98

102

105

109

113

117

V.S.

Measures 129-132: Continuation of the melodic and chordal pattern.

Measures 133-136: Continuation of the melodic and chordal pattern.

Measures 137-140: Continuation of the melodic and chordal pattern.

Measures 141-144: Continuation of the melodic and chordal pattern.

Measures 149-152: Continuation of the melodic and chordal pattern.

Measures 153-156: Continuation of the melodic and chordal pattern.

Measures 157-160: Continuation of the melodic and chordal pattern.

161

164

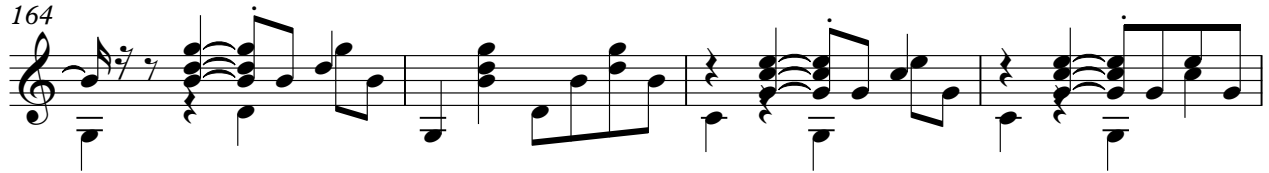

168

170

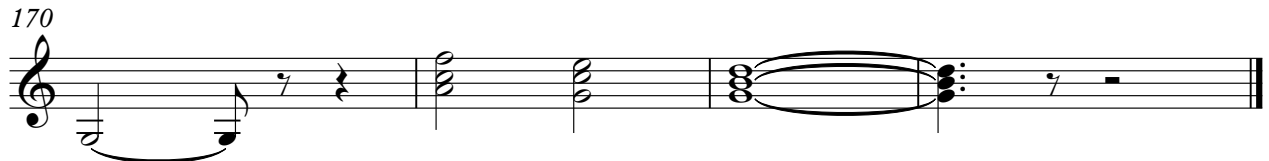

Emmylou Harris - Even cowgirls get the blues

guitar

♩ = 180,000183

7

13

49

66

71

77

47

128

133

139

144

V.S.

2

guitar

150

155

160

165

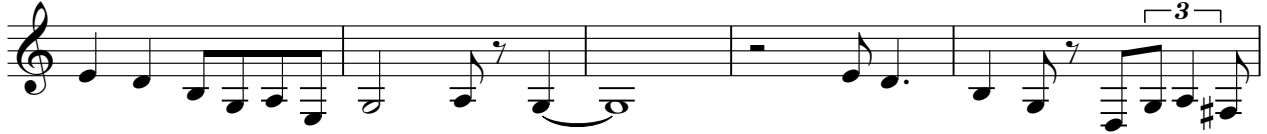

170

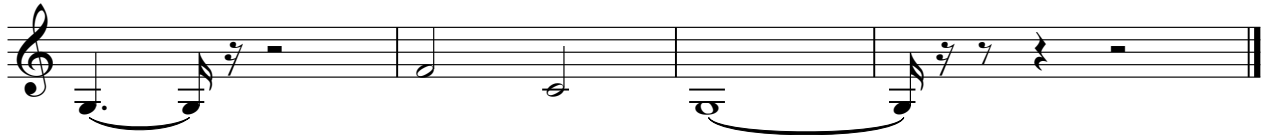

♩ = 180,000183

7

13

49

66

71

77

128

133

139

144

V.S.

2

guitar2

150

155

160

165

169

Emmylou Harris - Even cowgirls get the blues

melody

♩ = 180,000183

**16**

21

26

31

37

43

49

54

59

63

**17**

82

87

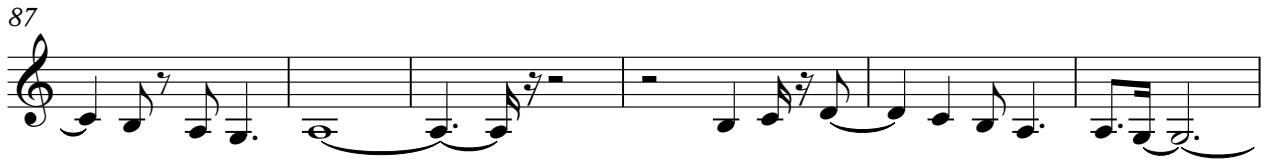

93

98

103

108

113

119

124

127

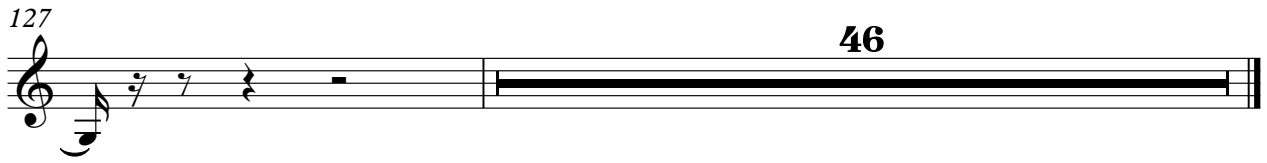

Emmylou Harris - Even cowgirls get the blues

Copy Melody

♩ = 180,000183

**16**

21

26

31

37

43

49

54

59

63

**17**

82

87

93

98

103

108

113

119

124

127

