

Emmylou Harris - Sweet dreams

0.0"
1.1,00
sequenced by: Don Carroll <donniec@ix.netcom.com>

♩ = 113,999954

Music Box

String Ensemble 1

♩ = 113,999954

6

2

♩ = 82,000038

Music Box

♩ = 82,000038

String Ensemble 1

String Ensemble 1

Acoustic Grand Piano melody

5

Drums

Music Box

Orchestral Harp

Acoustic Guitar Steel

Electric Bass Finger

String Ensemble 1

String Ensemble 1

Acoustic Grand Piano melody

Acoustic Grand Piano

7

Drums

Orchestral Harp

Acoustic Guitar Steel

Electric Bass Finger

String Ensemble 1

Acoustic Grand Piano melody

9

Drums

Orchestral Harp

Acoustic Guitar Steel

Electric Bass Finger

String Ensemble 1

Acoustic Grand Piano melody

Acoustic Grand Piano

11

Drums

Orchestral Harp

Acoustic Guitar Steel

Electric Bass Finger

String Ensemble 1

Acoustic Grand Piano melody

Acoustic Grand Piano

13

Drums

Orchestral Harp

Acoustic Guitar Steel

Electric Bass Finger

String Ensemble 1

Acoustic Grand Piano melody

Acoustic Grand Piano

15

Drums

Orchestral Harp

Acoustic Guitar Steel

Electric Bass Finger

String Ensemble 1

Acoustic Grand Piano melody

Acoustic Grand Piano

17 3 5

Drums

Orchestral Harp

Acoustic Guitar Steel

Electric Bass Finger

String Ensemble 1

String Ensemble 1

Acoustic Grand Piano melody

Acoustic Grand Piano

19

Drums

Orchestral Harp

Acoustic Guitar Steel

Electric Bass Finger

String Ensemble 1

String Ensemble 1

Acoustic Grand Piano melody

Acoustic Grand Piano

21

Drums

Orchestral Harp

Acoustic Guitar Steel

Electric Bass Finger

String Ensemble 1

String Ensemble 1

Acoustic Grand Piano melody

Acoustic Grand Piano

3 7

23

Drums

Orchestral Harp

Acoustic Guitar Steel

Electric Bass Finger

String Ensemble 1

String Ensemble 1

Acoustic Grand Piano melody

3 3

25

Drums

Orchestral Harp

Acoustic Guitar Steel

Electric Bass Finger

String Ensemble 1

String Ensemble 1

Acoustic Grand Piano melody

Acoustic Grand Piano

27 9

Drums

Orchestral Harp

Acoustic Guitar Steel

Electric Bass Finger

String Ensemble 1

String Ensemble 1

Acoustic Grand Piano melody

Acoustic Grand Piano

29

Drums

Orchestral Harp

Acoustic Guitar Steel

Electric Bass Finger

String Ensemble 1

String Ensemble 1

Acoustic Grand Piano melody

Acoustic Grand Piano

31

Drums

Orchestral Harp

Acoustic Guitar Steel

Electric Bass Finger

String Ensemble 1

String Ensemble 1

Acoustic Grand Piano melody

Acoustic Grand Piano

33 3 3 3¹¹

Drums

Orchestral Harp

Acoustic Guitar Steel

Electric Bass Finger

String Ensemble 1

String Ensemble 1

Acoustic Grand Piano melody

36 3 3

Drums

Orchestral Harp

Acoustic Guitar Steel

Electric Bass Finger

String Ensemble 1

String Ensemble 1

Acoustic Grand Piano melody

Acoustic Grand Piano

38

Drums

Orchestral Harp

Acoustic Guitar Steel

Electric Bass Finger

String Ensemble 1

String Ensemble 1

Acoustic Grand Piano melody

Acoustic Grand Piano

40 13

Drums

Orchestral Harp

Acoustic Guitar Steel

Electric Bass Finger

String Ensemble 1

String Ensemble 1

Acoustic Grand Piano melody

Acoustic Grand Piano

42

Drums

Orchestral Harp

Acoustic Guitar Steel

Electric Bass Finger

String Ensemble 1

String Ensemble 1

Acoustic Grand Piano melody

Acoustic Grand Piano

44

Drums

Orchestral Harp

Acoustic Guitar Steel

Electric Bass Finger

String Ensemble 1

String Ensemble 1

Acoustic Grand Piano melody

46 15

Drums

Orchestral Harp

Acoustic Guitar Steel

Electric Bass Finger

String Ensemble 1

String Ensemble 1

Acoustic Grand Piano melody

Acoustic Grand Piano

48

Drums

Orchestral Harp

Acoustic Guitar Steel

Electric Bass Finger

String Ensemble 1

Acoustic Grand Piano melody

16

String Ensemble 1

Acoustic Grand Piano melody

50

1 1 2, 0 0 0 0 6 1

6

Orchestral Harp

Acoustic Guitar Steel

String Ensemble 1

String Ensemble 1

Acoustic Grand Piano melody

51

80

80,999964

80,000000

91,999984

2

Drums

43

47

♪ = 113,999954 ♪ = 82,000038

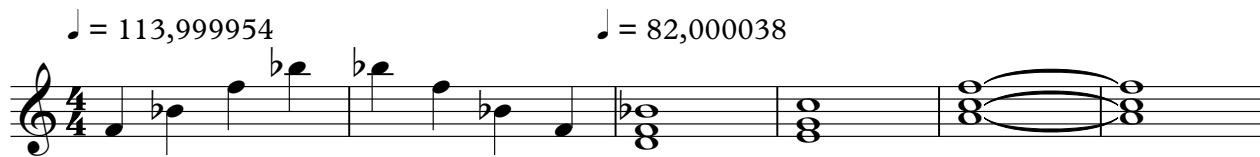

7 41 112,000061

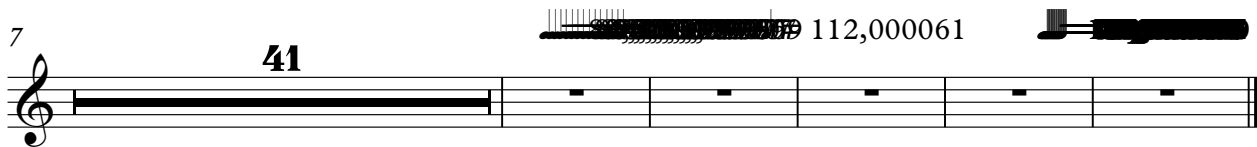

Emmylou Harris - Sweet dreams

Orchestral Harp

♩ = 113,999954 ♩ = 82,000038

2 2

10

17

25

32

40

46

♩ = 112,000061

Emmylou Harris - Sweet dreams

Acoustic Guitar Steel

♩ = 113,999954 ♩ = 82,000038

2 2

9

15

21

27

33

39

45

48 ~~58~~ ~~59~~ ~~60~~ ~~61~~ ♩ = 112,000061 ~~69~~

Emmylou Harris - Sweet dreams

Electric Bass Finger

♩ = 113,999954 ♩ = 82,000038

10

16

23

29

36

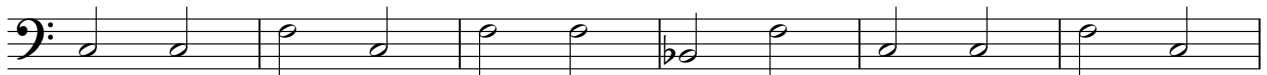

42

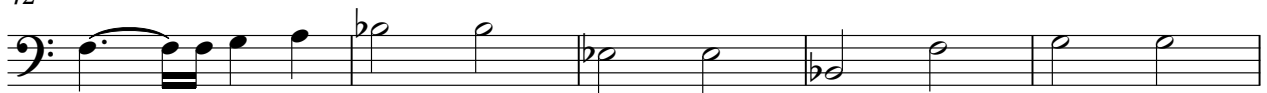

47

~~♩ = 113,999954 ♩ = 82,000038~~ ♩ = 112,000061

Emmylou Harris - Sweet dreams

String Ensemble 1

♩ = 113,999954 ♩ = 82,000038

2

11

18

27

34

43

48

♩ = 112,000061

Emmylou Harris - Sweet dreams

String Ensemble 1

6

82,000038

3

12

22

30

2

36

6

42

50

6

112,000061

51

80,000000

80,999969

94,999900

100,000000

109,9999085

110,999908

Acoustic Grand Piano melody Emmylou Harris - Sweet dreams

♩ = 113,999954 ♩ = 82,000038

2

Acoustic Grand Piano melody

35

3

40

3

44

3

47

3

49

$\text{♩} = 75,999969$ $\text{♩} = 112,000061$

3

Emmylou Harris - Sweet dreams

Acoustic Grand Piano

♩ = 113,999954 ♩ = 82,000038

9

14

18

22

27

33

41

46

112,000061