

Emmylou Harris - Wayfaring Stanger

♩ = 80,000000

CHA 11*merged

Percussion 1*merged

CHA 6*merged

CHA 3*merged

CHA 4*merged

♩ = 80,000000

CHA 11*merged

CHA 6*merged

7

CHA 11*merged

CHA 5*merged

CHA 6*merged

CHA 5*merged

CHA 3*merged

CHA 4*merged

CHA 11*merged

CHA 6*merged

12 ♩ = 120,000000

CHA 11*merged

CHA 5*merged

CHA 6*merged

CHA 5*merged

CHA 3*merged

CHA 4*merged

CHA 11*merged ♩ = 120,000000

CHA 6*merged

18

CHA 11*merged

Percussion 1*merged

CHA 5*merged

CHA 6*merged

CHA 5*merged

CHA 3*merged

CHA 4*merged

CHA 11*merged

CHA 6*merged

22

CHA 11*merged

Percussion 1*merged

CHA 5*merged

CHA 6*merged

CHA 5*merged

CHA 3*merged

CHA 4*merged

CHA 11*merged

CHA 6*merged

26

CHA 11*merged

Percussion 1*merged

CHA 5*merged

CHA 6*merged

CHA 5*merged

CHA 4*merged

CHA 11*merged

CHA 6*merged

30

CHA 11*merged

Percussion 1*merged

CHA 5*merged

CHA 6*merged

CHA 5*merged

CHA 4*merged

CHA 11*merged

CHA 6*merged

34

CHA 11*merged

Percussion 1*merged

CHA 5*merged

CHA 6*merged

CHA 5*merged

CHA 4*merged

CHA 11*merged

CHA 6*merged

37

CHA 11*merged

Percussion 1*merged

CHA 5*merged

CHA 6*merged

CHA 5*merged

CHA 4*merged

CHA 4*merged

CHA 11*merged

CHA 6*merged

41

CHA 11*merged

Percussion 1*merged

CHA 5*merged

CHA 6*merged

CHA 5*merged

CHA 4*merged

CHA 4*merged

CHA 11*merged

CHA 6*merged

45

CHA 11*merged

Percussion 1*merged

CHA 5*merged

CHA 6*merged

CHA 5*merged

CHA 4*merged

CHA 4*merged

CHA 11*merged

CHA 6*merged

49

♩ = 80,000000

CHA 11*merged

Percussion 1*merged

CHA 5*merged

CHA 6*merged

CHA 5*merged

CHA 3*merged

CHA 4*merged

♩ = 80,000000

CHA 11*merged

CHA 6*merged

55

59

♩ = 80,000000

6

11

16

♩ = 120,000000

21

26

31

36

41

46

♩ = 80,000000

2

CHA 11*merged

51

55

Percussion 1*merged

Emmylou Harris - Wayfaring Stanger

♩ = 80,000000 ♩ = 120,000000

16

20

24

28

32

35

38

42

45

48

♩ = 80,000000 **13**

♩ = 80,000000

9

14

♩ = 120,000000

19

24

29

33

38

43

47

♩ = 80,000000

52

V.S.

2

CHA 5*merged

55

5

♩ = 80,000000

8

15

♩ = 120,000000

20

26

32

37

42

47

♩ = 80,000000

53

V.S.

2

CHA 6*merged

58

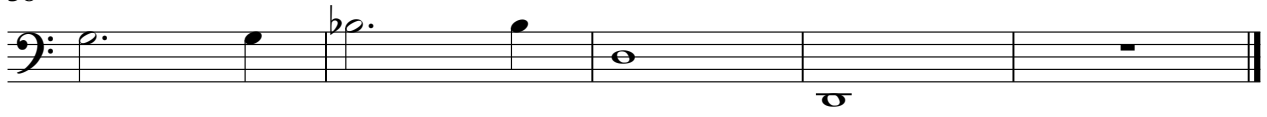

♩ = 80,000000

9

14

♩ = 120,000000

19

23

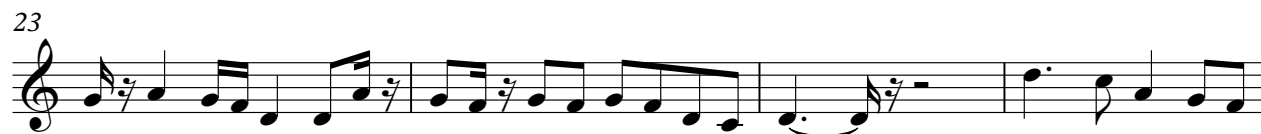

27

32

37

42

2

CHA 5*merged

$\text{♩} = 80,000000$

46

52

57

60

♩ = 80,000000

5

9

♩ = 120,000000

6

20

24

23

49

♩ = 80,000000

6 **5**

♩ = 80,000000

1

10

♩ = 120,000000

10

18

18

21

21

24

24

27

27

30

30

33

4

33

39

4

39

2

CHA 4*merged

♩ = 80,000000

46

51

57

♩ = 80,000000 ♩ = 120,000000

16 **17**

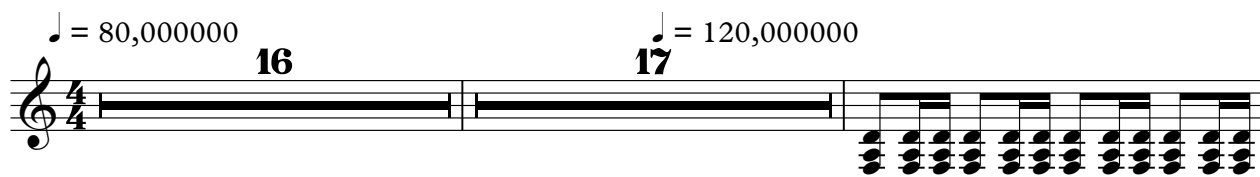

35

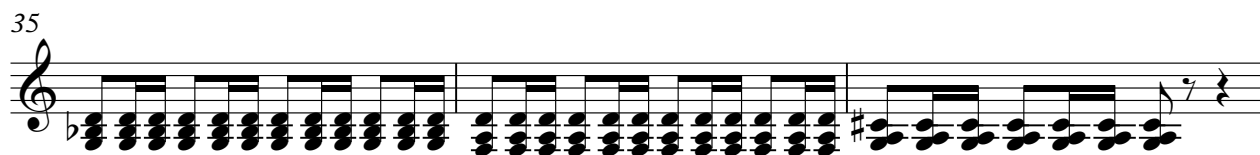

38

4

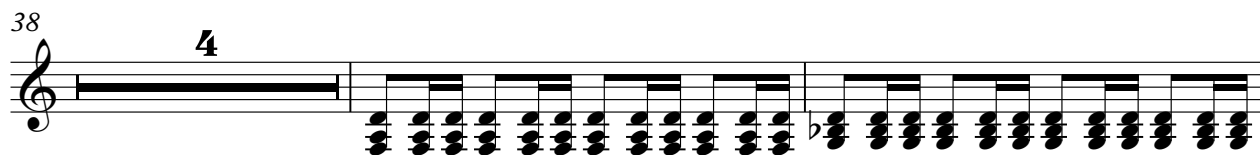

44

46

3 **14** ♩ = 80,000000

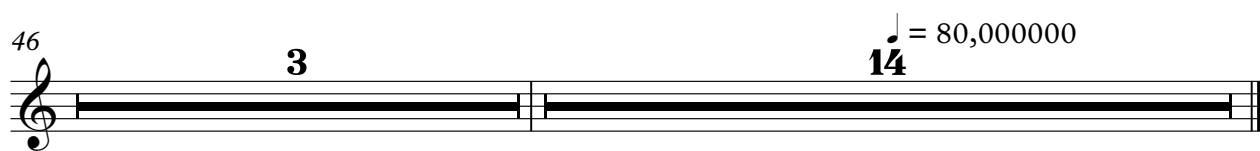

♩ = 80,000000

6

10

15

♩ = 120,000000

20

25

30

35

39

43

2

CHA 11*merged

♩ = 80,000000

47

52

55

♩ = 80,000000

8

15

♩ = 120,000000

21

26

31

36

41

46

♩ = 80,000000

51

V.S.

2

CHA 6*merged

56

