

Ernest Tubb - I'm walking the floor over you

♩ = 160,000000

Drums

Guitar

Guitar

Guitar

Guitar

Bass

Piano

♩ = 160,000000

6

Drums

Guitar

Guitar

Guitar

Guitar

Guitar

Bass

Piano

10

Drums

Guitar

Guitar

Guitar

Guitar

Guitar

TAB 2 2 2 0 22 1 0 3 3 2

TAB 2 2-3-2 0 2 2 1 4 0 0 4

Bass

Piano

14

Drums

Guitar

Guitar

Guitar

Guitar

Guitar

TAB 0 2 0 3 3 0 2 0 2 2 0 0 3 3

TAB 0 0 0 0 2 2 0 4-3-2-1-0 4 0 1 2 0 2 0 2 0 0 1 0 3

Bass

Piano

18

Drums

Guitar

Guitar

Guitar

Guitar

Guitar

TAB

TAB

Bass

Piano

21

Drums

Guitar

Guitar

Guitar

Guitar

Guitar

TAB

TAB

Bass

Piano

25

Drums

Guitar

Guitar

Guitar

Guitar

Guitar

TAB

TAB

Bass

Piano

28

Drums

Guitar

Guitar

Guitar

Guitar

Guitar

TAB

TAB

Bass

Piano

31

Drums

Guitar

Guitar

Guitar

Guitar

Guitar

Bass

Piano

35

Drums

Guitar

Guitar

Guitar

Guitar

Guitar

Bass

Piano

38

Drums

Guitar

Guitar

Guitar

Guitar

Guitar

TAB

TAB

Bass

Piano

42

Drums

Guitar

Guitar

Guitar

Guitar

Guitar

TAB

TAB

Bass

Piano

45

Drums

Guitar

Guitar

Guitar

Guitar

Guitar TAB

Guitar TAB

Bass

Piano

49

Drums

Guitar

Guitar

Guitar

Guitar

Guitar TAB

Guitar TAB

Bass

Piano

52

Drums

Guitar

Guitar

Guitar

Guitar

Guitar

TAB

TAB

Bass

Piano

55

Drums

Guitar

Guitar

Guitar

Guitar

Guitar

TAB

TAB

Bass

Piano

59

Drums

Guitar

Guitar

Guitar

Guitar

Guitar

Guitar

Bass

Piano

62

Drums

Guitar

Guitar

Guitar

Guitar

Guitar

Guitar

Bass

Piano

66

Drums

Guitar

Guitar

Guitar

Guitar

Guitar TAB

Guitar TAB

Bass

Piano

70

Drums

Guitar

Guitar

Guitar

Guitar

Guitar TAB

Guitar TAB

Bass

Piano

74

Drums

Guitar

Guitar

Guitar

Guitar

Guitar

Guitar

Bass

Piano

77

Drums

Guitar

Guitar

Guitar

Guitar

Guitar

Guitar

Bass

Piano

81

Drums

Guitar

Guitar

Guitar

Guitar

Guitar

TAB

TAB

Bass

Piano

84

Drums

Guitar

Guitar

Guitar

Guitar

Guitar

TAB

TAB

Bass

Piano

87

Drums

Guitar

Guitar

Guitar

Guitar

Guitar

TAB

TAB

Bass

Piano

91

Drums

Guitar

Guitar

Guitar

Guitar

Guitar

TAB

TAB

Bass

Piano

94

Drums

Guitar

Guitar

Guitar

Guitar

Guitar

Guitar

Bass

Piano

97

Drums

Guitar

Guitar

Guitar

Guitar

Guitar

Guitar

Bass

Piano

100

Drums

Guitar

Guitar

Guitar

Guitar

Guitar

Guitar

TAB

TAB

Bass

Piano

102

Drums

Guitar

Guitar

Guitar

Guitar

Guitar

Guitar

TAB

TAB

Bass

Piano

Ernest Tubb - I'm walking the floor over you

Drums

♩ = 160,000000

Measures 12-16 of the drum score. The pattern continues with variations in the snare drum's timing and the bass drum's placement.

Measures 42-46 of the drum score. The pattern continues with slight variations.

V.S.

51

55

59

63

68

73

78

83

88

93

Drums

98

101

Ernest Tubb - I'm walking the floor over you

Guitar

♩ = 160,000000

3

7

10

13

16

19

22

25

28

31

V.S.

64

68

72

76

79

82

85

88

91

94

V.S.

97

100

102

Ernest Tubb - I'm walking the floor over you

Guitar

♩ = 160,000000

3

7

11

15

19

23

27

31

35

39

V.S.

43

47

51

55

59

63

67

71

75

79

83

87

91

95

99

101

Ernest Tubb - I'm walking the floor over you

Guitar

♩ = 160,000000

2

6

10

14

18

21

25

29

33

36

V.S.

75

78

82

85

89

93

97

100

102

Ernest Tubb - I'm walking the floor over you

Guitar

♩ = 160,000000

2

6

10

14

18

21

25

29

33

36

V.S.

40

44

48

51

54

58

62

66

69

73

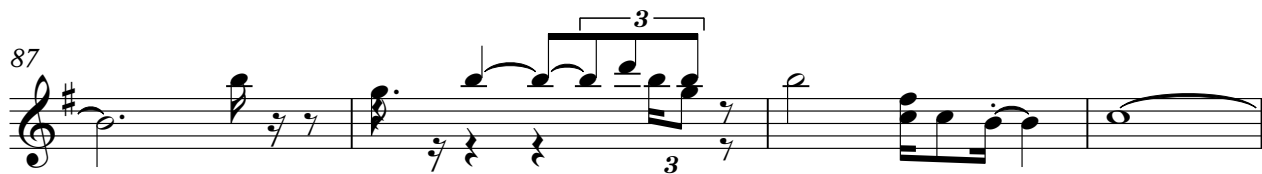

Ernest Tubb - I'm walking the floor over you

Guitar

♩ = 160,000000

5

E						
B						
G						2 2 2 0
D						2 2
A		0		0		
E				2		
A				4		3

11

T	1					
A		0 3 3	2	0	2	0
B				0	3	3 3

17

T						
A	2 0			0 0		
B		0 3 3	3	3 3	2 2	4 0 0 0

22

T						
A			0		2 3 2 0	1 1
B		0 1 2		3 3		2

30

T		0 0 0 3	0			
A			0	2	0	
B				0	3 0 2 0	2 3 0 2 2

35

T						
A	2 3	2 0	0			0
B				0 2 0 2 0 0		3 2

41

T						
A	0		2 2 3 2 0	1		
B				2		2 3 0 0 0

48

T						
A						
B		3 2 1	0	0		0 2 0 0

57

T						
A			0	1		
B		3	3 2 0	0	4 4	2 3

62

T						
A	0					
B		0 2	0	0 0 3	0 2 2	2 2

2 67

Guitar

T						
A						
B	5	0 3 0 0	5	0 1 1 1	6	0
						2 0

74

T						
A	2 2 2 0	1				
B	2	2 0	0	0 2 0 2 2 0	0 0 0	3

80

T						
A		0 0		2 0 2	0	2
B	3	0 0 0		3		

87

T						
A		0	2 0			
B	0 0 2	2 2	5 0 3 0 0	3 3 5 5 0 3 0	5	

93

T						
A			0	0	0 2 2 0	0 0
B		3 3 0 3 3	0	0 2 2	6	3 0 0 2

98

T						
A		2 0	0	0	0 2 0 0	0
B	2	3				

Ernest Tubb - I'm walking the floor over you

Guitar

♩ = 160,000000

6

E											
T	—————				0	0	2	2	3	2	0
A	4	0	0	4	0	0	0	0	2	2	
B	0	1	2								
D											
A											

12

T						2	2	0			1				
A	4	0	0	0	4	0	0	0	0	2	0				
B										6	4				
										3	2	1	0		
										4					
										0	1	2	0	2	0

17

T								0				
A	2	0	0	0	1	0		3	2	2	0	
B								3		0	0	
										3		
										0	0	4

23

T												
A			0	0	2	0	2		2	0		
B	0	1	2					2	3	0	2	
										2	0	2
										1		3
										9		

28

T	0	4	2	3	3							
A				4	4	4	0	1	2	0	2	
B												
										0	1	0
										3	2	0

34

T												
A	2	0						0		0	2	
B				3	0	0	0	6	5	6	0	
										2	0	0
										1	0	
										8		

38

2

T				0	0		—————			2	2	2	0	2
A						4	0							
B	3	0	1	2	2	8	7	11						

43

T	1	1										
A		0	2	0	0							
B			6	2		0			0	1	2	
										0	0	2
										2	2	0

47

T												
A	0	0	0	1	0	2	2				0	
B						3	3	2	2			
										3	2	2
										0	0	0
										3	3	3

52

T								0	0		
A	0	2									
B		0						0	1	2	2

2 58

Guitar

T		1	1				
A	2 2 3 2 0		0	3 4 4 0 4	2	4 2 2	0
B	2 2	2	2	7			0 1 2 2 0

63

T							
A	0	0 0	0 1 0				
B			3 3	2	2	0	0 0 0 0 6 6

68

T							
A		0	2 0	1 0 0		0 0	
B	5	6 8	0 2	3	0 1 1 2		2

74

T		1	1				
A		0	0 0		2	3	0
B	3	2 2	2	3	4	4	3 2

79

T							
A	2	2 2 0		0			
B		2	0 0 3 2 0	0		3 3 3 2 2	0

85

T	0				0		
A				0 0 1	2	0 0 0 0	0
B							3 2 0

91

T	1	1					
A	0	0	2 0 2	4	4	2 2 2 1	0
B						0 1 2 2 0	0 0 0 3 0 6

96

T			0				
A		0 1 2	0	0	2 2 0 0	0 1 0	
B	3					3	0 1 3 3 3 3

100

T			2	0			
A	0	4		4 3 2 1	0		
B				6		0 1 0 3	3

Ernest Tubb - I'm walking the floor over you

Bass

♩ = 160,000000

V.S.

2

Bass

72

79

86

93

98

Piano

Ernest Tubb - I'm walking the floor over you

♩ = 160,000000

V.S.

38

45

51

58

65

72

78

85

90

97

101
