

# Ernest Tubb - Waltz Accross Texas

♩ = 100,000000

DRUMS

PIANO

ACC. GUITAR

E. GUITAR

BASS

♩ = 100,000000

9.0"  
6.1,00  
verse

5

DRUMS

PIANO

ACC. GUITAR

E. GUITAR

BASS

9

DRUMS

PIANO

ACC.GUITAR

BASS

13

DRUMS

PIANO

ACC.GUITAR

BASS

17

DRUMS

PIANO

ACC. GUITAR

E. GUITAR

BASS

4 4 4 4 4 4 0 0  
5 5 5 5 5 5 2 2  
2 2 2 2 2 2 0 0  
0 0 5

37.8"  
22.1,00  
chorus

21

DRUMS

PIANO

ACC. GUITAR

E. GUITAR

BASS

0 0 0 0 0 0 4 4  
2 2 2 2 2 2 5 5  
0 0 0 0 0 0 2 2  
5 5 5 0

25

DRUMS

PIANO

ACC.GUITAR

BASS

29

DRUMS

PIANO

ACC.GUITAR

BASS

33

DRUMS

PIANO

ACC. GUITAR

E. GUITAR

BASS

4 4 4 4 4 4 0 0  
5 5 5 5 5 5 2 2  
2 2 2 2 2 2 0 0  
0 5

1'06.6"  
38.1,00  
solos

37

DRUMS

PIANO

GUITAR SOLO

ACC. GUITAR

E. GUITAR

BASS

0 0 0 0 0 0 4 4  
2 2 2 2 2 2 5 5  
0 0 0 0 0 0 2 2  
5 5 5 0

41

DRUMS

PIANO

GUITAR SOLO

ACC.GUITAR

BASS

T 4 4 4 4 4 4 0 0 3  
A 5 5 5 5 5 5 2 2 2  
B 0 2 2 2 2 2 0 0 0

45

DRUMS

PIANO

PIANO SOLO

GUITAR SOLO

ACC.GUITAR

BASS

T 0 0 0 0 0 0 0 0  
A 4 0 0 2 2 2 2 2  
B 0 2 4 0 0 0 0 0

48

DRUMS

PIANO

PIANO SOLO

ACC.GUITAR

BASS

3

7

4 4 4 4 4 4 4 4 4 4

5 5 5 5 5 5 5 5 5 5

2 2 2 2 2 2 2 2 2 2

0 0 0 0 0 0 0 0 0 0

51

DRUMS

PIANO

PIANO SOLO

ACC.GUITAR

BASS

1'35.4"  
54.1,00  
verse

3

3

4 4 0 0 0 0 0 0 0 0

5 5 2 2 2 2 2 2 2 2

2 2 0 0 0 0 0 0 0 0

0 0 5 5 5 0 0 0 0 0

55

DRUMS

PIANO

ACC.GUITAR

BASS

0 0 4 4 4 4 4 4  
2 2 5 5 5 5 5 5  
0 0 2 2 2 2 2 2

5

59

DRUMS

PIANO

ACC.GUITAR

BASS

4 4 0 0 2 0 0 0  
5 5 2 2 0 0 2 2  
0 2 0 0 5 0 2 4

63

DRUMS

PIANO

ACC. GUITAR

BASS

0 0 4 4 4 4 4 4  
2 2 5 5 5 5 5 5  
0 0 2 2 2 2 2 2

5

67

DRUMS

PIANO

ACC. GUITAR

E. GUITAR

BASS

2'04.2"  
70.1,00  
chorus

4 4 0 0 0 0 0 0  
5 5 2 2 2 2 2 2  
0 0 0 0 0 0 0 0

5 5 5

71

DRUMS

PIANO

ACC. GUITAR

BASS

T	0	0	4	4	4	4	4	4
A	2	2	5	5	5	5	5	5
B	0	0	2	2	2	2	2	2
	5		0		0		0	

75

DRUMS

PIANO

ACC. GUITAR

BASS

T	4	4	0	0	0	0	0	0
A	5	5	2	2	0	0	2	2
B	0	2	0	0	4	0	0	0
			5		0	2	4	

79

DRUMS

PIANO

ACC. GUITAR

BASS

3 3 11

3 3

0 0 4 4 4 4 4 4  
2 2 5 5 5 5 5 5  
0 0 2 2 2 2 2 2

5

83

DRUMS

PIANO

ACC. GUITAR

E. GUITAR

BASS

3

3

4 4 0 0 0 0  
5 5 2 2 2 2  
0 2 0 0 0 0

5 5

2'33.0"  
86.1,00  
TAG

86

3

DRUMS

PIANO

GUITAR SOLO

ACC. GUITAR

E. GUITAR

BASS

# Ernest Tubb - Waltz Accross Texas

## DRUMS

♩ = 100,000000

1 3

6 3 3 3

11 3 3 3 3

16 3 3 3 3

21 3 3 3 3

26 3 3 3 3

31 3 3 3 3

36 3 3 3 3

41 3 3 3 3

46 3 3 3 3

V.S.

2

DRUMS

51

56

61

66

71

76

81

85

PIANO

Ernest Tubb - Waltz Accross Texas

♩ = 100,000000

V.S.

40

48

55

61

67

74

80

85

PIANO SOLO

Ernest Tubb - Waltz Accross Texas

♩ = 100,000000

44

44

3

48

3

3

52

34

3

34

3

GUITAR SOLO

Ernest Tubb - Waltz Accross Texas

♩ = 100,000000

36

3

41

3

45

42

# Ernest Tubb - Waltz Across Texas

ACC.GUITAR

♩ = 100,000000

D	4 4	4 4	0 0	0 0	0 0	0 0	4 4
T	5 5	5 5	2 2	2 2	2 2	2 2	5 5
A	2 2	2 2	0 0	0 0	0 0	0 0	2 2
B	0	0					0
D			5	5	5	5	

9

T	4 4	4 4	4 4	0 0	0 0	0 0	4 4
A	5 5	5 5	5 5	2 2	2 2	2 2	5 5
B	2 2	2 2	2 2	0 0	0 0	0 0	2 2
B	0	0	0	4			0
D				5	0 2 4	5	

17

T	4 4	4 4	4 4	0 0	0 0	0 0	4 4
A	5 5	5 5	5 5	2 2	2 2	2 2	5 5
B	2 2	2 2	2 2	0 0	0 0	0 0	2 2
B	0	0	0				0
D				5	5	5	5

25

T	4 4	4 4	4 4	0 0	0 0	0 0	4 4
A	5 5	5 5	5 5	2 2	2 2	2 2	5 5
B	2 2	2 2	2 2	0 0	0 0	0 0	2 2
B	0	0	0	4			0
D				5	0 2 4	5	

33

T	4 4	4 4	4 4	0 0	0 0	0 0	4 4
A	5 5	5 5	5 5	2 2	2 2	2 2	5 5
B	2 2	2 2	2 2	0 0	0 0	0 0	2 2
B	0	0	0				0
D				5	5	5	5

41

T	4 4	4 4	4 4	0 0	0 0	0 0	4 4
A	5 5	5 5	5 5	2 2	2 2	2 2	5 5
B	2 2	2 2	2 2	0 0	0 0	0 0	2 2
B	0	0	0	4			0
D				5	0 2 4	5	

49

T	4 4	4 4	4 4	0 0	0 0	0 0	4 4
A	5 5	5 5	5 5	2 2	2 2	2 2	5 5
B	2 2	2 2	2 2	0 0	0 0	0 0	2 2
B	0	0	0				0
D				5	5	5	5

57

T	4 4	4 4	4 4	0 0	0 0	0 0	4 4
A	5 5	5 5	5 5	2 2	2 2	2 2	5 5
B	2 2	2 2	2 2	0 0	0 0	0 0	2 2
B	0	0	0	4			0
D				5	0 2 4	5	

65

T	4 4	4 4	4 4	0 0	0 0	0 0	4 4
A	5 5	5 5	5 5	2 2	2 2	2 2	5 5
B	2 2	2 2	2 2	0 0	0 0	0 0	2 2
B	0	0	0				0
D				5	5	5	5

73

T	4 4	4 4	4 4	0 0	0 0	0 0	4 4
A	5 5	5 5	5 5	2 2	2 2	2 2	5 5
B	2 2	2 2	2 2	0 0	0 0	0 0	2 2
B	0	0	0	4			0
D				5	0 2 4	5	

V.S.

2  
81

ACC.GUITAR

86

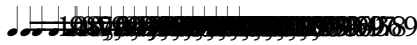

E. GUITAR

Ernest Tubb - Waltz Accross Texas

♩ = 100,000000

3 14

20

3 14 3

38

30 3 14

84

3 2

BASS

Ernest Tubb - Waltz Accross Texas

♩ = 100,000000

12

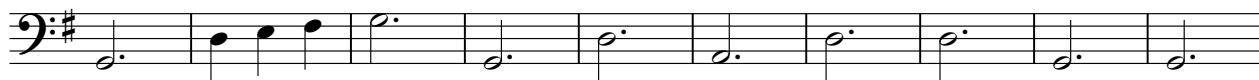

22

32

43

53

63

74

83

