

♩ = 120,000000

Bass Flute

Timpani

Percussion

Jazz Guitar

Electric Guitar

Electric Clavichord

Synth Drums

Synth Strings

Orchestra Hit

Orchestra Hit

Lead 1 (Square)

Lead 5 (Charang)

Pad 7 (Halo)

♩ = 120,000000

5

J. Gtr.

E. Clav.

Syn. Drums

Its me against the music M: Uh uh B: Its just me M: And me

8

Perc.

J. Gtr.

E. Clav.

Syn. Drums
 B: Yeah M: C mon M: Hey Britney? B: Are you ready?

Lead 1

11

Perc.

J. Gtr.

E. Clav.

Syn. Drums
 M: Uh uh, are you? No

Lead 1

13

B. Fl.

Perc.

J. Gtr.

E. Clav.

Syn. Drums
 one cares It s whippin my hair, it s pullin my waist

Lead 1

Pad 7

15

B. Fl.

Perc.

J. Gtr.

E. Clav.

Syn. Drums

Lead 1

Pad 7

To hell with stares The sweat is drippin all over my face And

17

B. Fl.

Perc.

J. Gtr.

E. Clav.

Syn. Drums

Lead 1

Pad 7

no one s there Im the only one dancin up in this place Tonight

19

B. Fl.

Timp.

Perc.

J. Gtr.

E. Clav.

Syn. Drums

Orch. Hit

Lead 1

Pad 7

Im here Feel the beat of the drum, gottaget with thabass Withmybodyagainst

21

B. Fl.

Timp.

Perc.

J. Gtr.

E. Clav.

Syn. Drums

Orch. Hit

Lead 1

thespeaker, tryin to take on themusic It s like competition, me againstthe beat I wannaget in a

23

B. Fl.

Timp.

Perc.

J. Gtr.

E. Clav.

Syn. Drums

zone, I wanna get in a zone If you really wann battle,

Orch. Hit

Lead 1

25

B. Fl.

Timp.

Perc.

J. Gtr.

E. Clav.

Syn. Drums

saddle up and get yourhythm Tryin to hit it, chic a taa In a minute Im a take a you

Orch. Hit

Lead 1

27

B. Fl.

Timp.

Perc.

J. Gtr.

E. Gtr.

E. Clav.

Syn. Drums

Orch. Hit

Orch. Hit

Lead 1

Pad 7

on, Im a take a you on Hey, hey, hey All

Detailed description of the musical score: The score is for a multi-instrumental piece. It features a vocal line (Syn. Drums) with lyrics: "on, Im a take a you on Hey, hey, hey All". The instruments include B. Fl., Timp., Perc., J. Gtr., E. Gtr., E. Clav., Orch. Hit (two staves), Lead 1, and Pad 7. The score is written in a key with one sharp (F#) and a 4/4 time signature. The vocal line is in the treble clef. The other instruments are in various clefs: B. Fl. (treble), Timp. (bass), Perc. (treble), J. Gtr. (treble), E. Gtr. (treble), E. Clav. (bass), Orch. Hit (treble), Lead 1 (treble), and Pad 7 (treble). The score is divided into two measures. The first measure contains the vocal line and the J. Gtr. part. The second measure contains the vocal line and the E. Gtr., E. Clav., Orch. Hit, Lead 1, and Pad 7 parts.

29

B. Fl.

Timp.

Perc.

E. Clav.

Syn. Drums

Orch. Hit

Orch. Hit

Lead 1

Pad 7

my people on the floor Let me see you dance Let me see ya All

31

B. Fl.

Timp.

Perc.

E. Clav.

Syn. Drums

Orch. Hit

Lead 1

Pad 7

my people wantin more Let me see you dance I wanna see ya All my

33

B. Fl.

Timp.

Perc.

E. Clav.

Syn. Drums
 people round and round Let me see you dance Let me see ya All my

Orch. Hit

Lead 1

Pad 7

35

B. Fl.

Timp.

Perc.

E. Clav.

Syn. Drums
 people in the crowd Let me see you dance I wanna see ya

Orch. Hit

Lead 1

Pad 7

37

B. Fl.

Perc.

E. Clav.

Syn. Drums

Lead 1

how would you like a friendlympetition Lets take on the song

39

B. Fl.

Perc.

E. Clav.

Syn. Drums

Lead 1

Pad 7

Lets take on the song Lets take on the song Its you

41

B. Fl.

Perc.

E. Clav.

Syn. Drums

Lead 1

Pad 7

and me baby, we re the music Time to party all night long all night long

44

B. Fl.

Perc.

E. Clav.

Syn. Drums

Yeah, let s go We re almosthere Imfeeliint bad and Icantxplain

Lead 1

Lead 5

Pad 7

47

B. Fl.

Perc.

Syn. Drums

My soul is bare My hipare movin at arapidpace Baby feel it burn Fromthe tip

Lead 1

Lead 5

Pad 7

50

B. Fl.

Perc.

E. Clav.

Syn. Drums

of my toes,runthroughmyveins And now s your turn Letme see whatyou got, don hesitate Imupgainsthe

Lead 1

Pad 7

53

B. Fl.

Perc.

E. Clav.

Syn. Drums

Lead 1

speaker, tryin to take on themusic Its like a competition, meagainst the beat I wanna get in a

55

B. Fl.

Perc.

E. Clav.

Syn. Drums

Lead 1

zone, I wanna get in a zone If you reallywanna

57

B. Fl.

Perc.

E. Clav.

Syn. Drums

Lead 1

battle, saddle up and get yourrhythm Tryin to hit it, chic a taa In a minute Im a take a you

59

B. Fl.

Timp.

Perc.

E. Gtr.

E. Clav.

Syn. Drums

Orch. Hit

Orch. Hit

Lead 1

Lead 5

Pad 7

on, Im a take a you on Hey, hey, hey All

61

B. Fl.

Timp.

Perc.

E. Clav.

Syn. Drums

my people on the floor Let me see you dance Let me see ya All

Orch. Hit

Orch. Hit

Lead 1

Lead 5

Pad 7

63

B. Fl.

Timp.

Perc.

E. Clav.

Syn. Drums

my people wantin more Let me see you dance I wanna see ya All

Orch. Hit

Lead 1

Lead 5

Pad 7

65

B. Fl.

Timp.

Perc.

E. Clav.

Syn. Drums

my people round and round Let me see you dance Let me see ya All

Orch. Hit

Lead 1

Lead 5

Pad 7

67

B. Fl.

Timp.

Perc.

E. Clav.

Syn. Drums

my people in the crowd Let me see you dance I wanna see ya

Syn. Str.

Orch. Hit

Lead 1

Lead 5

Pad 7

69

B. Fl.

Perc.

Syn. Drums

Syn. Str.

Orch. Hit

Lead 1

Get on the floor, baby lose control

71

B. Fl.

Perc.

Syn. Drums

Syn. Str.

Orch. Hit

Lead 1

Just work your body and let it go

73

B. Fl.

Perc.

Syn. Drums

Syn. Str.

Orch. Hit

Lead 1

If you wanna party, just grab somebody

75

B. Fl.

Perc.

E. Clav.

Syn. Drums

Syn. Str.

Orch. Hit

Lead 1

Pad 7

Hey Britney We can dance all night long

77

B. Fl.

Perc.

Syn. Drums

Orch. Hit

Lead 1

Pad 7

Hey Britney, you say you wannalose control Comover

80

B. Fl.

Perc.

E. Clav.

Syn. Drums

Orch. Hit

Lead 1

here I somethin showya Sexy lady, Id rather see you bare your

83

B. Fl.

Perc.

E. Clav.

Syn. Drums

Lead 1

Pad 7

soul If you think you re so hot, betteshow me what you got All

85

B. Fl.

Perc.

E. Clav.

Syn. Drums

Lead 1

my people in the crowd, let me see you dance C mon Britney

87

B. Fl.

Perc.

E. Clav.

Syn. Drums

Syn. Str.

Orch. Hit

Lead 1

lose control, watchyou take it down Get on the floor,

90

B. Fl.

Perc.

Syn. Drums

Syn. Str.

Orch. Hit

Lead 1

baby lose control Just work your body

92

B. Fl.

Perc.

Syn. Drums

Syn. Str.

Orch. Hit

Lead 1

Pad 7

and let it go If you wanna party

94

B. Fl.

Perc.

E. Clav.

Syn. Drums

Syn. Str.

Orch. Hit

Lead 1

Pad 7

just grab somebody Hey Britney We can dance

96

B. Fl.

Perc.

E. Clav.

Syn. Drums

Syn. Str.

Orch. Hit

Lead 1

Pad 7

all night long All my people on the floor Let me

98

B. Fl.

Perc.

Syn. Drums

see you dance Let me see ya All my people want in more Let me see

Lead 1

Pad 7

100

B. Fl.

Perc.

Syn. Drums

you dance I wanna see ya All my people round and round Let me see

Lead 1

Pad 7

102

B. Fl.

Perc.

Syn. Drums

you dance Let me see ya All my people in the crowd Let me see

Lead 1

Pad 7

104

B. Fl.

Perc.

E. Clav.

Syn. Drums

Orch. Hit

Lead 1

Pad 7

you dance I wanna see ya All my people in the crowd, let

106

B. Fl.

Perc.

E. Clav.

Syn. Drums

Lead 1

me see you dance C mon Britney take it down, make the

108

B. Fl.

Perc.

E. Clav.

Syn. Drums

Lead 1

music dance All my people round and round, party

110

B. Fl.

Perc.

E. Clav.

Syn. Drums

all night long C mon Britney lose control, watch you

Lead 1

112

B. Fl.

Timp.

Perc.

J. Gtr.

E. Gtr.

E. Clav.

Syn. Drums

take it down

Syn. Str.

Orch. Hit

Orch. Hit

Lead 1

Lead 5

Pad 7

Bass Flute

♩ = 120,000000

5 8

15

18

21

23

26

29

32

34

3

3

3

3

V.S.

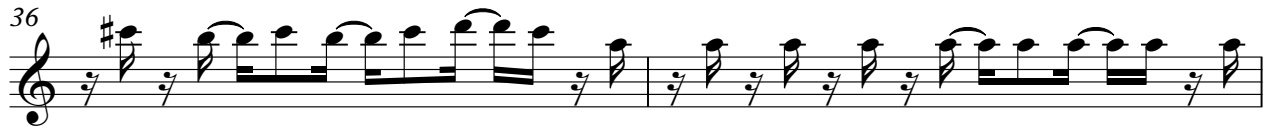

64

66

68

71

74

77

80

83

86

89

Bass Flute

92

95

98

100

102

104

106

109

111

Timpani

♩ = 120,000000

19 **2**

24 **2**

30

35 **24**

62

66 **46**

Percussion

♩ = 120,000000

7

10

12

14

16

18

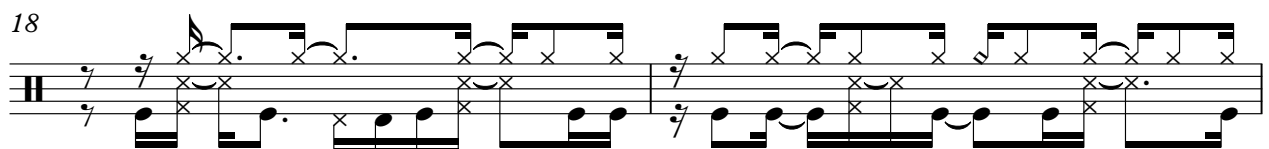

20

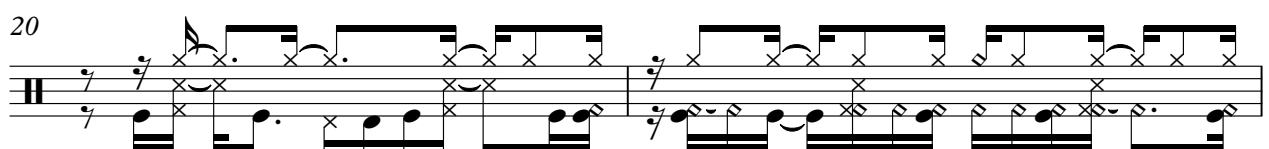

22

24

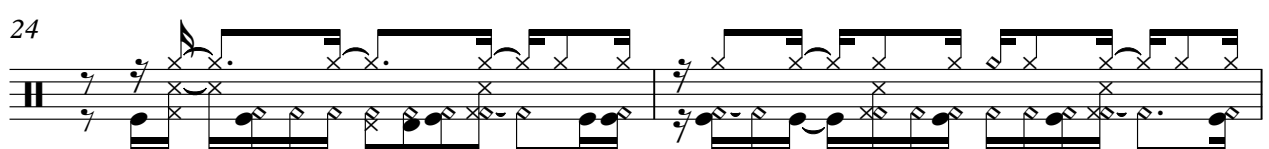

26

V.S.

28

30

32

34

36

38

40

42

44

47

50

52

54

56

58

60

62

64

66

68

V.S.

70

72

74

76

78

80

82

84

86

88

90

92

94

96

98

100

102

104

106

108

V.S.

6

Percussion

110

111

Jazz Guitar

♩ = 120,000000

3

6

8

10

12

14

16

18

20

22

V.S.

24

26

28

85

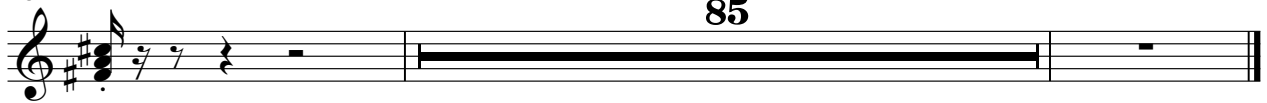

Electric Guitar

♩ = 120,000000

27 **31**

60 **53**

Electric Clavichord

♩ = 120,000000

V.S.

22

24

26

28

31

33

35

37

39

41

43

52

55

57

59

61

63

65

67

69

80

82

84

86

88

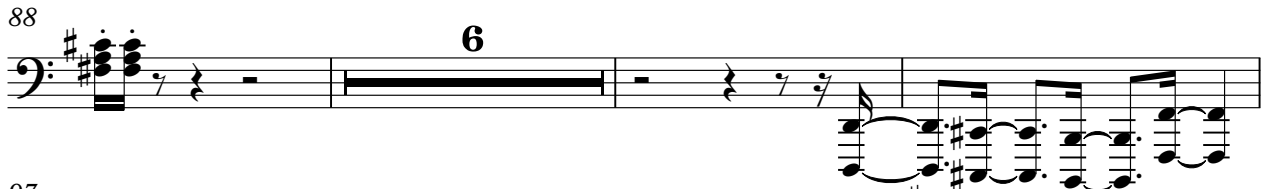

97

106

108

110

112

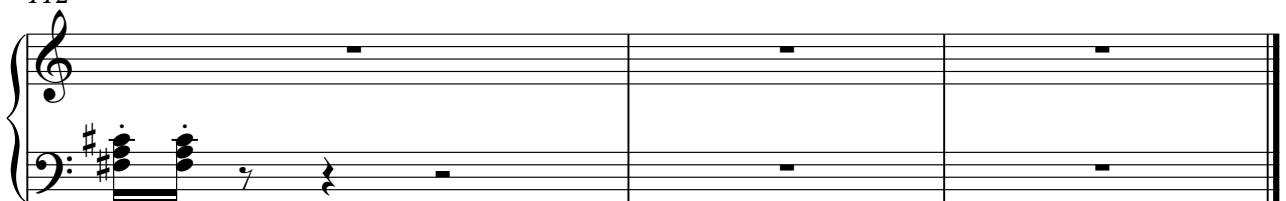

Synth Drums

♩ = 120,000000

sight the music by All people the Gaba take B: In the music M Jh Its juste M...

8 Yeah M: C mon M: H Britney? B: Are you ready?

11 M: Uh uh, are you? No

13 one cares It whippin my hair, it s pullin my waist

15 To hell with stares This sweat is drippin all over my face And

17 no one s there Im the only one dancin up in this place Tonight

19 Im here Feel the beat of the drum, gott get with the bass With you against

21 the speaker, try into take on the music It s like competition against the beat I wann get in a

23 zone, I wann get in a zone If you really want to battle,

25 saddle up and get on the rhythm Try into hit it, hic a taa In a minute Im a take a you V.S.

27

 on, Im a take a you on Hey, hey, hey All

29

 mypeople on the floor Let me see you dance Let me see ya All

31

 mypeople antin more Let me see you dance I wannasee ya All my

33

 peopleoundandround Let me see you dance Let me see ya All my

35

 people in the crowd Let me see you dance I wannasee ya

37

 howwouldyou like a friendly competition Lets take on the song

39

 Lets take on the song Lets take on the song Its you

41

 and mebabywe re th music Timetoparty allnightlong all night long

44

 Yeah, let s go Wahwahwah in back plain Mysoul is bare Myhips

48

 movinataplace Baby feel it burn From the tip of your tongue And

51

 now s your turn Let me see who has it again the speaker try to take on the music Its like a

54

 competition, against the beat I wanna get in a zone, I wanna get in a zone

56

 If you really wanna battle, saddle up and get your rhythm Try into hit it,

58

 chica taa In minutes take you on, Im a take a youn Hey, hey, hey All

61

 my people on the floor Let me see you dance Let me see ya All

63

 my people want more Let me see you dance I wanna see ya All

65

 my people sound around Let me see you dance Let me see ya All

67

 my people in the crowd Let me see you dance I wanna see ya

69

 Get on the floor, bab jos entrol Just work you body

72

 and let it go If you wanna party,

V.S.

74

 just grab somebody Hey Britney We can dance

76

 all night long Hey Britney,

78

 you say you want a nose control Come over here and take it

81

 Sexy lady, I'd rather see you bare your

83

 soul If you think you're not All my people on the floor, let me

86

 see you dance C'mon Britney lose control, watch you take it down

89

 Get on the floor, baby lose control Just work your body

92

 and let it go If you want to party,

94

 just grab somebody Hey Britney We can dance

96

 all night long All my people on the floor Let me

98

see you dance Let me see ya All my people and more Let me see

100

you dance I wanna see ya All my people around and round Let me see

102

you dance Let me see ya All my people in the crowd Let me see you dance All

105

my people in the crowd, let me see you dance C mon

107

Britney take it down, make the music dance All my

109

people around and round, party all night long C mon

111

Britney lose control, watch you take it down

Synth Strings

♩ = 120,000000

67

70

73

76 11

90

93

96 17

Orchestra Hit

♩ = 120,000000

19 2

24 2

30

34 24

61

65

69

73

77 3 2 3 6

88

92

95

17

Orchestra Hit

♩ = 120,000000

27 30

60 42

104 8

Lead 1 (Square)

♩ = 120,000000

7

11

14

17

20

23

26

29

32

35

V.S.

Lead 1 (Square)

Lead 1 (Square)

V.S.

Lead 1 (Square)

103

106

109

111

Lead 5 (Charang)

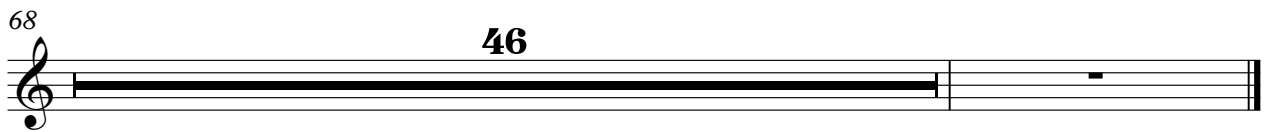

Pad 7 (Halo)

♩ = 120,000000

5 8

17 8

28

30 3

32 3

34 3

36 3

41

45

49 8

60

62 3

64 3

66 3

68 6

76 6

85 7

95

97 3

99

101

103

105

