

Everly Brothers - Arms of Mary

0.0"
1.1,00
arms_mar

♩ = 125,000000

4

Perc.

J. Gtr.

E. Gtr.

U. Bass

E. Bass

Vla.

8

Picc.

Perc.

E. Gtr.

U. Bass

E. Bass

Vla.

Solo

10

Picc.

Perc.

E. Gtr.

U. Bass

E. Bass

Vla.

Solo

12

Picc.

Perc.

E. Gtr.

U. Bass

E. Bass

Vla.

Solo

14

Picc.

Perc.

E. Gtr.

U. Bass

E. Bass

Vla.

Solo

16

Picc.

Perc.

E. Gtr.

U. Bass

E. Bass

Vla.

Solo

18

Picc.

Perc.

E. Gtr.

U. Bass

E. Bass

Vla.

Solo

20

Picc.

Perc.

E. Gtr.

U. Bass

E. Bass

Vla.

Solo

22

Picc.

Perc.

E. Gtr.

U. Bass

E. Bass

Vla.

Solo

Solo

24

Picc.

Perc.

E. Gtr.

U. Bass

E. Bass

Vla.

Solo

26

Picc.

Perc.

E. Gtr.

U. Bass

E. Bass

Vla.

Solo

28

Picc.

Perc.

E. Gtr.

U. Bass

E. Bass

Vla.

Solo

32

Picc.

Perc.

E. Gtr.

U. Bass

E. Bass

Vla.

Solo

34

Picc.

Perc.

E. Gtr.

U. Bass

E. Bass

Vla.

Solo

38

Perc.

J. Gtr.

E. Gtr.

U. Bass

E. Bass

Vla.

Solo

40

Perc.

J. Gtr.

E. Gtr.

U. Bass

E. Bass

Vla.

42

44

46

Picc.

Perc.

E. Gtr.

U. Bass

E. Bass

Vla.

Solo

48

Picc.

Perc.

E. Gtr.

U. Bass

E. Bass

Vla.

Solo

50

Picc.

Perc.

E. Gtr.

U. Bass

E. Bass

Vla.

Solo

52

Picc.

Perc.

E. Gtr.

U. Bass

E. Bass

Vla.

Solo

54

Picc.

Perc.

E. Gtr.

U. Bass

E. Bass

Vla.

Solo

56

Picc.

Perc.

E. Gtr.

U. Bass

E. Bass

Vla.

Solo

58

Picc.

Perc.

E. Gtr.

U. Bass

E. Bass

Vla.

Solo

60

Picc.

Perc.

E. Gtr.

U. Bass

E. Bass

Vla.

Solo

62

Picc.

Perc.

E. Gtr.

U. Bass

E. Bass

Vla.

Solo

64

Picc.

Perc.

E. Gtr.

U. Bass

E. Bass

Vla.

Solo

66

Picc.

Perc.

E. Gtr.

U. Bass

E. Bass

Vla.

Solo

68

Picc.

Perc.

E. Gtr.

U. Bass

E. Bass

Vla.

Solo

70

Picc.

Perc.

E. Gtr.

U. Bass

E. Bass

Vla.

Solo

72

Picc.

Perc.

E. Gtr.

U. Bass

E. Bass

Vla.

Solo

3

Piccolo

Everly Brothers - Arms of Mary

♩ = 125,000000

6

10

15

19

23

28

33

37

8

48

51

55

59

64

69

3

Everly Brothers - Arms of Mary

Percussion

♩ = 125,000000

5

8

10

12

14

16

18

20

22

V.S.

44

46

48

50

53

55

57

59

61

63

Percussion

65

67

69

71

72

Electric Guitar

Everly Brothers - Arms of Mary

♩ = 125,000000

2

7

12

17

22

27

32

37

42

47

V.S.

2

Electric Guitar

52

57

62

66

70

Upright Bass

Everly Brothers - Arms of Mary

♩ = 125,000000

2

7

12

17

22

26

31

36

41

45

V.S.

Upright Bass

50

55

60

65

70

2

Fretless Electric Bass

Everly Brothers - Arms of Mary

♩ = 125,000000

2

8

14

19

24

28

33

38

42

46

V.S.

2

Fretless Electric Bass

50

54

60

66

70

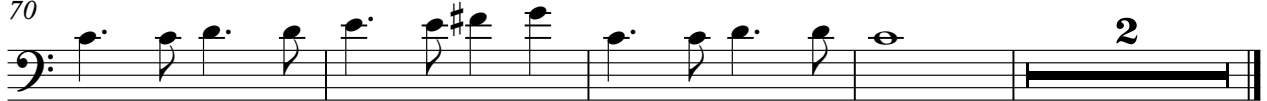

Viola

Everly Brothers - Arms of Mary

♩ = 125,000000

2

7

12

17

22

27

32

37

42

47

V.S.

2

Viola

52

57

62

66

70

Solo

Everly Brothers - Arms of Mary

♩ = 125,000000

21 **7** **53**

Everly Brothers - Arms of Mary

Solo

♩ = 125,000000

6

14

23

32

40

6

53

62

69