

Everly Brothers - Let it be me

5.1"
3.1,00
Intro

♩ = 93,000038

♩ = 93,000038

5

snare 2 40

kick 36

ride cup 53

ride 1 52

shaker 82

ELECTRIC

GUITAR-AC2

AMELODY

BMELODY

BASS

STRNGS-2

STRNGS-3

STRNGS-1

8

snare 2 40

kick 36

ride cup 53

ride 1 52

shaker 82

ELECTRIC

GUITAR-AC2

AMELODY

BMELODY

BASS

3

10

snare 2 40

kick 36

ride cup 53

shaker 82

ELECTRIC

GUITAR-AC2

AMELODY

BMELODY

BASS

STRNGS-3

13

36.1"
15.1.00
Verse 2

15

snare 2 40

kick 36

ride cup 53

shaker 82

ELECTRIC

GUITAR-AC2

AMELODY

BMELODY

BASS

STRNGS-3

STRNGS-1

18

21

snare 2 40

kick 36

ride cup 53

shaker 82

ELECTRIC

GUITAR-AC2

AMELODY

BMELODY

BASS

STRNGS-2

STRNGS-3

STRNGS-1

56.7"
23.1,00
Brdge 1

23

snare 2 40

kick 36

ride cup 53

shaker 82

ELECTRIC

GUITAR-AC2

AMELODY

BASS

STRNGS-2

STRNGS-3

PIZZ.STR

STRNGS-1

25

snare 2 40

kick 36

ride cup 53

shaker 82

ELECTRIC

GUITAR-AC2

AMELODY

BASS

STRNGS-2

STRNGS-3

PIZZ.STR

STRNGS-1

Detailed description of the musical score: The score is for measures 25 and 26. The percussion section includes snare 2 (40), kick (36), ride cup (53), and shaker (82). The electric guitar part features a melodic line with bends and a chordal accompaniment. The acoustic guitar (GUITAR-AC2) provides a rhythmic accompaniment with chords. The melody (AMELODY) is a simple line with a few notes. The bass line consists of a few notes. The string section includes STRNGS-2, STRNGS-3, PIZZ.STR (pizzicato strings), and STRNGS-1 (bass strings).

28

snare 2 40

kick 36

ride cup 53

shaker 82

ELECTRIC

GUITAR-AC2

AMELODY

BASS

STRNGS-2

PIZZ.STR

STRNGS-1

29

snare 2 40

kick 36

ride cup 53

shaker 82

ELECTRIC

GUITAR-AC2

AMELODY

BASS

STRNGS-2

STRNGS-3

PIZZ.STR

STRNGS-1

1'17.4"
31.1.00
Verse 3

31

snare 2 40

kick 36

ride cup 53

shaker 82

ELECTRIC

GUITAR-AC2

AMELODY

BMELODY

BASS

STRNGS-3

STRNGS-1

34

snare 2 40

kick 36

ride cup 53

shaker 82

ELECTRIC

GUITAR-AC2

AMELODY

BMELODY

BASS

STRNGS-2

STRNGS-3

STRNGS-1

36

snare 2 40

kick 36

ride cup 53

shaker 82

ELECTRIC

GUITAR-AC2

AMELODY

BMELODY

BASS

STRNGS-3

STRNGS-1

38

snare 2 40

kick 36

ride cup 53

shaker 82

ELECTRIC

GUITAR-AC2

AMELODY

BMELODY

BASS

STRNGS-2

STRNGS-3

PIZZ.STR

STRNGS-1

TREM.STR

40

snare 2 40

kick 36

ride cup 53

shaker 82

ELECTRIC

GUITAR-AC2

AMELODY

BASS

STRNGS-2

STRNGS-3

PIZZ.STR

STRNGS-1

TREM.STR

42

snare 2 40

kick 36

ride cup 53

shaker 82

ELECTRIC

GUITAR-AC2

AMELODY

BASS

STRNGS-2

STRNGS-3

PIZZ.STR

STRNGS-1

TREM.STR

44

snare 2 40

kick 36

ride cup 53

shaker 82

GUITAR-AC2

AMELODY

BASS

STRNGS-2

STRNGS-3

PIZZ.STR

STRNGS-1

46

snare 2 40

kick 36

ride cup 53

shaker 82

ELECTRIC

GUITAR-AC2

AMELODY

BMELODY

BASS

STRNGS-2

STRNGS-3

PIZZ.STR

STRNGS-1

48

snare 2 40

kick 36

ride cup 53

shaker 82

ELECTRIC

GUITAR-AC2

AMELODY

BMELODY

BASS

STRNGS-2

STRNGS-3

PIZZ.STR

STRNGS-1

49

snare 2 40

kick 36

ride cup 53

shaker 82

ELECTRIC

GUITAR-AC2

AMELODY

BMELODY

BASS

STRNGS-2

STRNGS-3

PIZZ.STR

STRNGS-1

50

snare 2 40

kick 36

ride cup 53

shaker 82

ELECTRIC

GUITAR-AC2

AMELODY

BMELODY

BASS

STRNGS-2

STRNGS-3

PIZZ.STR

STRNGS-1

51

snare 2 40

kick 36

ride cup 53

shaker 82

ELECTRIC

GUITAR-AC2

AMELODY

BMELODY

BASS

STRNGS-2

STRNGS-3

PIZZ.STR

52

snare 2 40

kick 36

ride cup 53

shaker 82

ELECTRIC

GUITAR-AC2

AMELODY

BMELODY

BASS

STRNGS-2

STRNGS-3

PIZZ.STR

STRNGS-1

53

snare 2 40

hi hat 42

kick 36

ride cup 53

shaker 82

ELECTRIC

GUITAR-AC2

AMELODY

BMELODY

BASS

STRNGS-2

STRNGS-3

PIZZ.STR

STRNGS-1

28

2'21.4"
55.1,00
Outro

♩ = 93,000038

55

kick 36

ELECTRIC

AMELODY

BMELODY

BASS

STRNGS-2

STRNGS-3

STRNGS-1

♩ = 93,000038

2'34.3"
60.1,00
End

57

ELECTRIC

BASS

STRNGS-2

STRNGS-3

STRNGS-1

♩ = 93,000038

3

4

8

13

18

23

28

33

38

43

48

hi hat 42

Everly Brothers - Let it be me

♩ = 93,000038

♩ = 75,00000038

51

6

Everly Brothers - Let it be me

kick 36

♩ = 93,000038

6

12

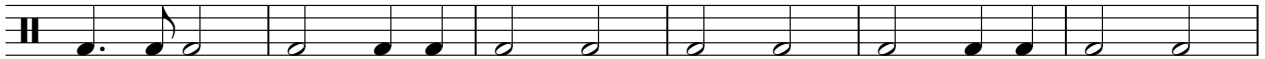

18

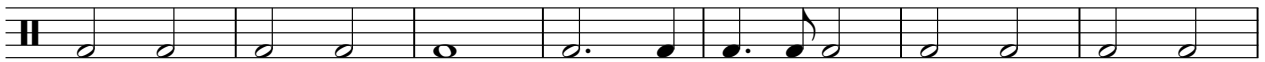

25

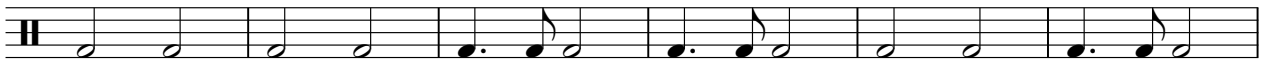

31

38

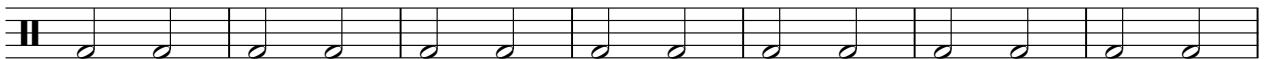

45

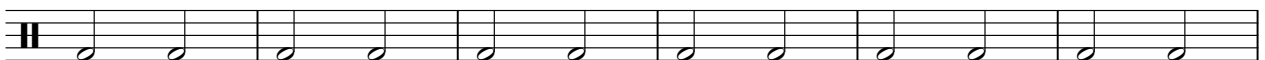

51

♩ = 75,00000038

5

♩ = 93,000038

3

12

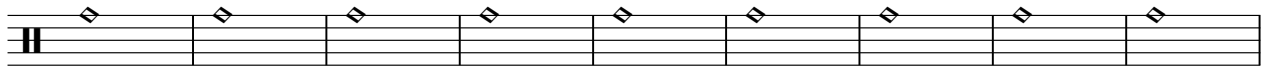

21

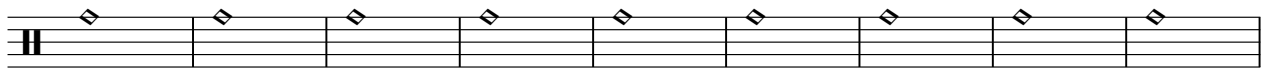

30

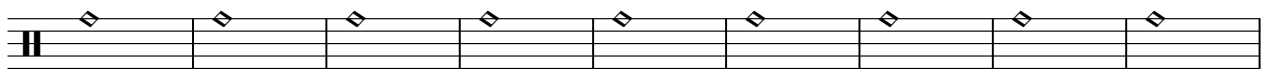

39

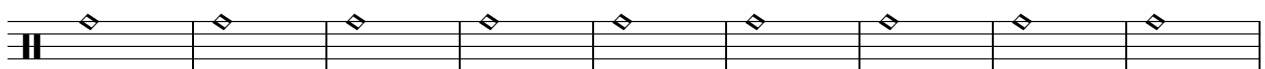

48

♩ = 75,00000038

6

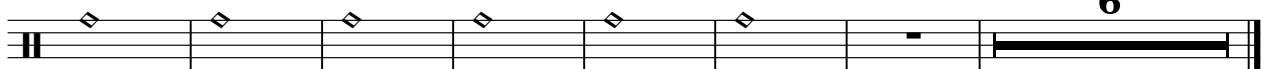

ride 2 59

Everly Brothers - Let it be me

♩ = 93,000038 ♩ = 75,0000038

3  **49** **6**

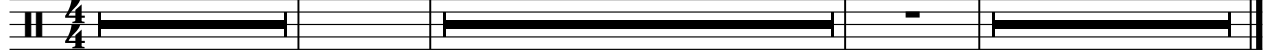

ride 1 52

Everly Brothers - Let it be me

♩ = 93,000038

4

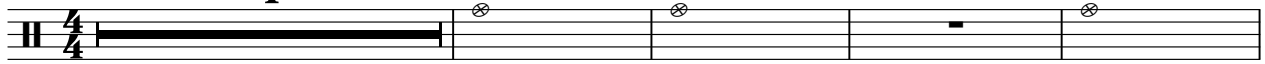

9

45

♩ = 75,00000038

6

♩ = 93,000038

3

8

13

18

23

28

33

38

43

48

ELECTRIC

Everly Brothers - Let it be me

♩ = 93,000038

7

13

18

23

26

29

34

38

41

3

2

ELECTRIC

47

50

52

$\text{♩} = 75,150,000$

55 $\text{♩} = 93,000,038$

♩ = 93,000038

5

9

13

18

23

28

33

38

41

44

48

52

Everly Brothers - Let it be me

AMELODY

♩ = 93,000038

5

11

16

21

26

32

37

42

48

52

♩ = 75,000000000093,000038

5

BMELODY

Everly Brothers - Let it be me

♩ = 93,000038

5

11

16

21

8

33

38

8

50

54

♩ = 75,000000 ♩ = 93,000038

5

STRNGS-2

Everly Brothers - Let it be me

♩ = 93,000038

7 **13**

25 **3**

34 **3** **2** **3**

40 **8**

46 **3** **3**

52 $\text{♩} = 75,000000$ $\text{♩} = 93,000038$

56 **2**

Everly Brothers - Let it be me

STRNGS-3

♩ = 93,000038

5

12

19

25

2

33

39

2

3

47

♩ = 75,000000

55

3

2

PIZZ.STR

Everly Brothers - Let it be me

♩ = 93,000038

21

24

26

28

30

8

41

45

48

50

52

V.S.

Everly Brothers - Let it be me

STRNGS-1

♩ = 93,000038

7

18

24

30

37

43

♩ = 75,000038

51

56

TREM.STR

Everly Brothers - Let it be me

♩ = 93,000038

36

41

10

6

♩ = 75,00000038
