

Faith Hill - Piece of my heart

♩ = 162,000168

Percussion

Percussion

Percussion

Percussion

Percussion

Percussion

♩ = 162,000168

Jazz Guitar

Jazz Guitar

Electric Guitar

Electric Bass

Solo

4

6

Perc. Perc. Perc. Perc. J. Gtr. J. Gtr. E. Gtr. E. Bass Solo

8

Perc. Perc. Perc. Perc. Perc. Perc. Perc.

J. Gtr. J. Gtr. E. Gtr. E. Bass Solo

11

Perc.

Perc.

Perc.

S. D.

Vib.

Did n't I make you feel

J. Gtr.

J. Gtr.

E. Gtr.

E. Bass

Solo

13

Perc.

Perc.

S. D.

Vib.

Like you were the only man

J. Gtr.

E. Bass

Solo

16

19

S. D. (third staff): Shows a bass line with quarter notes and rests.

Vib. (fourth staff): *And didn't I give_you e very thing That a*

J. Gtr. (fifth staff): Shows a complex guitar accompaniment with chords and melodic lines.

E. Bass (sixth staff): Shows a bass line with quarter notes and rests.

Solo (seventh staff): Shows a guitar solo with various techniques like bends and vibrato.

22

25

S. D. (Staff 3): Shows a rhythmic pattern with quarter notes and rests, some marked with an 'x'.

Vib. (Staff 4): Shows a melodic line starting in the third measure, with the lyrics "Each time I" below it.

J. Gtr. (Staff 5): Shows a complex melodic line with many accidentals and slurs.

J. Gtr. (Staff 6): Shows a melodic line with fewer notes, including a flat sign.

E. Gtr. (Staff 7): Shows a melodic line with fewer notes, including a flat sign.

E. Bass (Staff 8): Shows a bass line with quarter and eighth notes.

Solo (Staff 9): Shows a melodic line with many accidentals and slurs, including a flat sign.

28

Perc.

Perc.

S. D.

Vib.

tell my self I think I've had e nough

J. Gtr.

J. Gtr.

E. Bass

Solo

30

Perc. Perc. S. D. Vib. J. Gtr. J. Gtr. E. Bass Solo

Well I'm gonna show

32

S. D. (Staff 3): Shows a series of rhythmic marks, possibly indicating a snare drum or similar instrument.

Vib. (Staff 4): Melodic line with lyrics: "you baby that a woman can be tough". The notes are: G4 (quarter), B4 (quarter), A4 (quarter), G4 (quarter), F#4 (quarter), E4 (quarter), D4 (quarter), C4 (quarter).

J. Gtr. (Staff 5): Melodic line with chords and single notes. Includes a long slur over the final two measures.

J. Gtr. (Staff 6): Melodic line with chords and single notes. Includes a long slur over the final two measures.

E. Bass (Staff 7): Bass line with notes: G2 (quarter), B2 (quarter), A2 (quarter), G2 (quarter).

Solo (Staff 8): Melodic line with complex chords and single notes, including a long slur over the final two measures.

34

Perc.

Perc.

Perc.

Perc.

Perc.

Perc.

S. D.

Vib.

S o come on,

J. Gtr.

J. Gtr.

E. Bass

Solo

36

Perc.

Perc.

Perc.

Vib.

come on, come o

J. Gtr.

J. Gtr.

E. Bass

Solo

38

Perc.

Perc.

Perc.

Perc.

Perc.

Perc.

Vib.

n, and Take it Take a

J. Gtr.

J. Gtr.

E. Gtr.

E. Bass

Solo

40

Perc. Perc. Perc. Perc. Vib. J. Gtr. J. Gtr. E. Gtr. E. Bass Solo

42

Perc. Perc. Perc. Perc. Perc. Vib. J. Gtr. J. Gtr. E. Gtr. E. Bass Solo

Take it Take

44

Perc.

Perc.

Perc.

Perc.

Vib.

a no ther little piece of my heart I kno w you will

J. Gtr.

J. Gtr.

E. Gtr.

E. Bass

Solo

46

Perc.

Perc.

Perc.

Perc.

Perc.

Perc.

Vib.

Break it Break a

J. Gtr.

J. Gtr.

E. Gtr.

E. Bass

Solo

48

Perc. Perc. Perc. Perc. Vib. J. Gtr. J. Gtr. E. Gtr. E. Bass Solo

no ther little piece of my heart now ba by

50

Perc.

Perc.

Perc.

Perc.

Perc.

Perc.

Vib.

'Cause you know you

J. Gtr.

J. Gtr.

E. Gtr.

E. Bass

Solo

52

Perc. Perc. Perc. Perc. Vib. J. Gtr. J. Gtr. E. Gtr. E. Bass Solo

got it if it makes you feel good,

54

Perc.

Perc.

Perc.

Perc.

Perc.

Perc.

Vib.

so go od

J. Gtr.

J. Gtr.

E. Gtr.

E. Bass

Solo

56

58

Perc. Perc. Perc. Perc. J. Gtr. J. Gtr. E. Gtr. E. Bass Solo

60

63

Perc. (top three staves): Percussion notation including snare, hi-hat, and cymbal.

S. D. (Staff 4): Snare Drum notation.

Vib. (Staff 5): Vibraphone melody with lyrics: "You're_out on the_street loo kin' good".

J. Gtr. (Staff 6): Jazz Guitar melody.

J. Gtr. (Staff 7): Jazz Guitar accompaniment.

E. Gtr. (Staff 8): Electric Guitar accompaniment.

E. Bass (Staff 9): Electric Bass accompaniment.

Solo (Staff 10): Solo instrument accompaniment.

65

Perc.

Perc.

S. D.

Vib.

Baby deep_down in your heart you

J. Gtr.

E. Bass

Solo

67

S. D. (Staff 3): Shows a rhythmic pattern with quarter notes and rests, some marked with 'x'.

Vib. (Staff 4): Melodic line with lyrics: "know that it_ain't right".

J. Gtr. (Staff 5): Complex guitar accompaniment with chords and melodic lines.

E. Bass (Staff 6): Bass line with quarter and eighth notes.

Solo (Staff 7): Chordal accompaniment with block chords.

70

Perc. (top staff): Melodic line with quarter and eighth notes.

Perc. (second staff): Rhythmic pattern of 'x' marks on a staff.

S. D. (third staff): Drum notation with various symbols.

Vib. (fourth staff): Vocal line with lyrics: "No you'll never hear me cr yin'".

J. Gtr. (fifth staff): Electric guitar accompaniment.

E. Bass (sixth staff): Electric bass accompaniment.

Solo (seventh staff): Solo guitar line.

You know I cry all the ti me

76

78

Perc. Perc. S. D. Vib. J. Gtr. J. Gtr. E. Gtr. E. Bass Solo

Each time I

80

Perc. Perc. S. D. Vib. J. Gtr. J. Gtr. E. Bass Solo

tell my self that I can't stand the pain

82

84

Musical score for Percussion (Perc.), Vibraphone (Vib.), J. Gtr., E. Bass, and Solo. The score is divided into two systems. The first system includes Perc., S. D., and Vib. The second system includes J. Gtr., J. Gtr., E. Bass, and Solo. The lyrics are: your arms and I start singin' once again.

Perc. (Top staff): Two measures of music with notes and rests.

Perc. (Second staff): Two measures of music with 'x' marks indicating hits.

S. D. (Third staff): Two measures of music with notes and rests.

Vib. (Fourth staff): Two measures of music with notes and rests. Lyrics: your arms and I start singin' once again.

J. Gtr. (Fifth staff): Two measures of music with notes and rests.

J. Gtr. (Sixth staff): Two measures of music with notes and rests.

E. Bass (Seventh staff): Two measures of music with notes and rests.

Solo (Eighth staff): Two measures of music with notes and rests.

86

Perc.

Perc.

Perc.

Perc.

Perc.

Perc.

S. D.

Vib.

S o come on,

J. Gtr.

J. Gtr.

E. Bass

Solo

88

Perc.

Perc.

Perc.

Vib.

come on, come o

J. Gtr.

J. Gtr.

E. Bass

Solo

90

Perc. Perc. Perc. Perc. Perc. Perc. Vib. J. Gtr. J. Gtr. E. Gtr. E. Bass Solo

n, and Take it Take a

92

Perc. Perc. Perc. Perc. Vib. J. Gtr. J. Gtr. E. Gtr. E. Bass Solo

no ther little piece of my heart now ba by

94

Perc.

Perc.

Perc.

Perc.

Perc.

Vib.

Take it Take

J. Gtr.

J. Gtr.

E. Gtr.

E. Bass

Solo

Detailed description of the musical score: The score is for measures 94 and 95. It features five percussion staves at the top, each with a different rhythmic pattern. Below them is the vibraphone part, which includes the lyrics 'Take it' and 'Take'. The jazz guitar part consists of two staves with complex chordal and melodic lines. The electric guitar part has a simple melodic line. The electric bass part provides a steady bass line. The solo part is a complex melodic line with many accidentals and ties.

96

Perc. Perc. Perc. Perc. Vib. J. Gtr. J. Gtr. E. Gtr. E. Bass Solo

a no ther little piece of my heart I kno w you will

98

Perc.

Perc.

Perc.

Perc.

Perc.

Perc.

Vib.

Break it Break a

J. Gtr.

J. Gtr.

E. Gtr.

E. Bass

Solo

100

Perc. Perc. Perc. Perc. Vib. J. Gtr. J. Gtr. E. Gtr. E. Bass Solo

no ther little piece of my heart now ba by

Detailed description of the musical score: The score is for a song, page 45, starting at measure 100. It features four percussion staves at the top, each with a different rhythmic pattern. Below these is a vocal line in treble clef with lyrics: "no ther little piece of my heart now ba by". The vocal line is accompanied by a J. Gtr. (Jazz Guitar) staff with complex chords and a melodic line. Another J. Gtr. staff provides a bass line with sustained chords. The E. Gtr. (Electric Guitar) staff has a melodic line with a slide. The E. Bass (Electric Bass) staff has a simple bass line. The Solo staff at the bottom features a complex melodic line with many notes and bends.

102

Perc.

Perc.

Perc.

Perc.

Perc.

Perc.

Vib.

'Cause you know you

J. Gtr.

J. Gtr.

E. Gtr.

E. Bass

Solo

104

Perc. Perc. Perc. Perc. Vib. J. Gtr. J. Gtr. E. Gtr. E. Bass Solo

got it if it makes you feel good,

2'37.0"
107.1,00
BREAK

106

Perc.

Perc.

Perc.

Perc.

Perc.

Perc.

Vib.

so go od

J. Gtr.

J. Gtr.

E. Gtr.

E. Bass

Solo

108

110

112

114

116

Perc.

Perc.

Perc.

Vib.

tell my self that I can't stand the pain

J. Gtr.

J. Gtr.

E. Gtr.

E. Bass

Solo

118

Perc. Perc. Perc. Vib. J. Gtr. J. Gtr. E. Bass Solo

You hold me in

120

Perc. Perc. Perc.

Vib. your arms and I start singin' once again

J. Gtr. J. Gtr.

E. Bass

Solo

122

Perc. Perc. Perc. Perc. Perc. Perc. S. D. Vib. J. Gtr. J. Gtr. E. Bass Solo

S o come on,

124

Perc.

Perc.

Perc.

Vib.

come on, come o

J. Gtr.

J. Gtr.

E. Bass

Solo

3'06.6"
127.1,00
CHORUS

126

Perc. 

Perc. 

Perc. 

Perc. 

Perc. 

Vib. 
n, and Take it Take a no ther little piece of my

J. Gtr. 

J. Gtr. 

E. Gtr. 

E. Bass 

Solo 

129

Perc.

Perc.

Perc.

Perc.

Perc.

Perc.

Vib.

heart now ba by come on baby

J. Gtr.

E. Gtr.

E. Bass

Solo

131

Perc. Perc. Perc. Perc. Perc. Vib. J. Gtr. J. Gtr. E. Gtr. E. Bass Solo

take it Take a no ther little piece of my heart

133

Perc.

Perc.

Perc.

Perc.

Perc.

Vib.

like I know you will

J. Gtr.

J. Gtr.

E. Gtr.

E. Bass

Solo

135

Perc. Perc. Perc. Perc. Perc.

Vib. Take it Break a no ther little piece of my

J. Gtr. J. Gtr. E. Gtr. E. Bass Solo

Detailed description of the musical score: The score is for measures 135 and 136. It features five percussion staves at the top, each with a different rhythmic pattern. Below them is a vibraphone staff with a melodic line and the lyrics 'Take it Break a no ther little piece of my'. The next two staves are for jazz guitar, with complex chordal and melodic lines. Below that is an electric guitar staff with a simple melodic line. The electric bass staff provides a steady bass line. The final staff is a solo, which appears to be a guitar solo with complex chordal structures.

137

Perc.

Perc.

Perc.

Perc.

Perc.

Vib.

heart now ba by

J. Gtr.

J. Gtr.

E. Gtr.

E. Bass

Solo

139

Perc.

Perc.

Perc.

Perc.

Perc.

Vib.

'Cause you know you got it if it

J. Gtr.

J. Gtr.

E. Gtr.

E. Bass

Solo

141

Perc.

Perc.

Perc.

Perc.

Perc.

Vib.

makes you feel good, so go od

J. Gtr.

J. Gtr.

E. Gtr.

E. Bass

Solo

143

Perc. Perc. Perc. Perc. Perc.

Vib. Take it Take a no ther little piece of my

J. Gtr. J. Gtr. E. Gtr. E. Bass Solo

Detailed description of the musical score: The score is for measures 143 and 144. It features five percussion staves at the top, each with a different rhythmic pattern. The vibraphone staff contains the vocal melody with the lyrics 'Take it Take a no ther little piece of my'. Below the vibraphone are two jazz guitar staves, an electric guitar staff, an electric bass staff, and a solo staff. The solo staff contains complex chordal and melodic figures. The key signature has one flat (B-flat), and the time signature is 4/4.

145

Perc. Perc. Perc. Perc. Vib. J. Gtr. J. Gtr. E. Gtr. E. Bass Solo

heart now ba by

147

Perc.

Perc.

Perc.

Perc.

Perc.

Vib.

Take it Take a no ther little piece of my heart

J. Gtr.

J. Gtr.

E. Gtr.

E. Bass

Solo

149

Perc.

Perc.

Perc.

Perc.

Perc.

Vib.

Yes I know you will

J. Gtr.

J. Gtr.

E. Gtr.

E. Bass

Solo

151

Perc.

Perc.

Perc.

Perc.

Perc.

Vib.

Break it Break a no ther little piece of my

J. Gtr.

J. Gtr.

E. Gtr.

E. Bass

Solo

153

Perc. Perc. Perc. Perc. Perc. Vib. J. Gtr. J. Gtr. E. Gtr. E. Bass Solo

heart now ba by

155

Perc.

Perc.

Perc.

Perc.

Perc.

Vib.

'Cause you know you got it if it

J. Gtr.

J. Gtr.

E. Gtr.

E. Bass

Solo

157

Perc.

Perc.

Perc.

Perc.

Perc.

Vib.

makes you feel good, so good

J. Gtr.

J. Gtr.

E. Gtr.

E. Bass

Solo

159

Perc.

Perc.

Perc.

Perc.

Perc.

Vib.

J. Gtr.

E. Gtr.

E. Bass

Solo

161

163

165

167

169

J. Gtr.

J. Gtr.

E. Gtr.

E. Bass

Solo

Percussion

Faith Hill - Piece of my heart

♩ = 162,000168

7 24

35

40

46

52

57

60 24

86

91

97

103

108

114

120

125

133

139

Percussion

Faith Hill - Piece of my heart

♩ = 162,000168

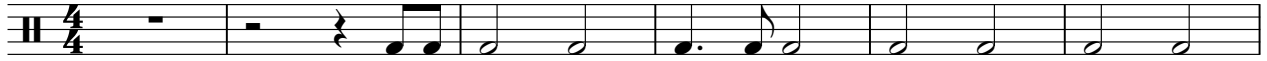

7

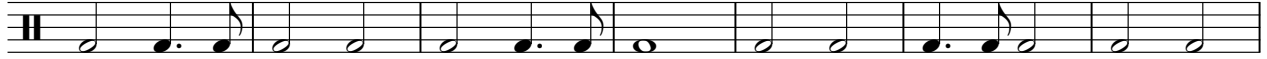

14

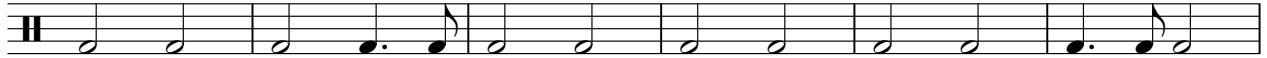

20

26

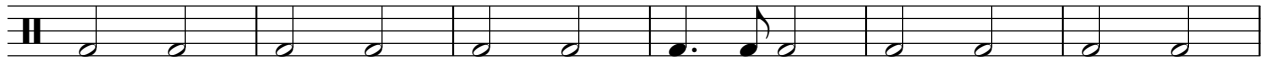

32

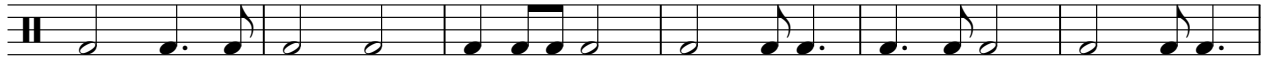

38

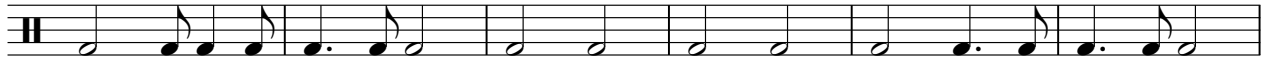

44

50

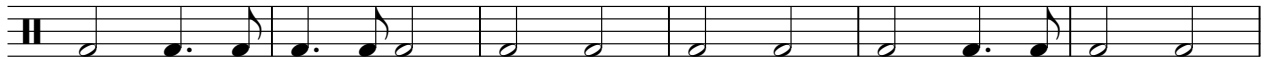

56

V.S.

2

Percussion

63

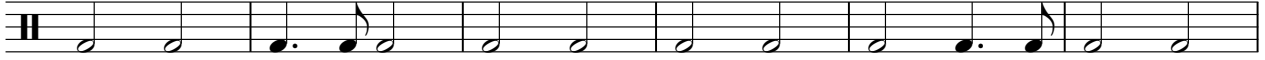

69

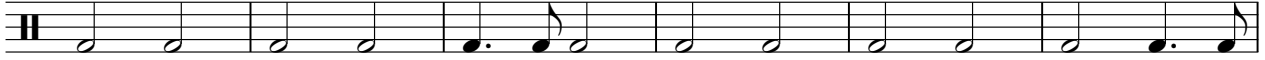

75

81

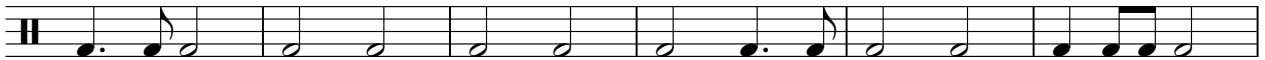

87

93

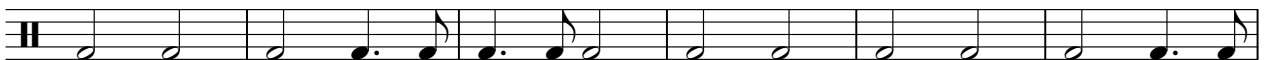

99

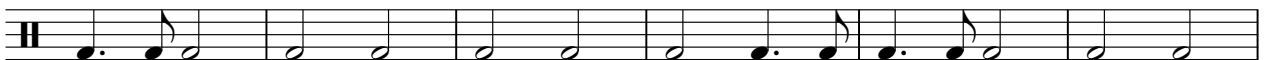

105

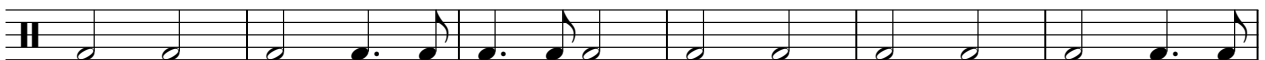

111

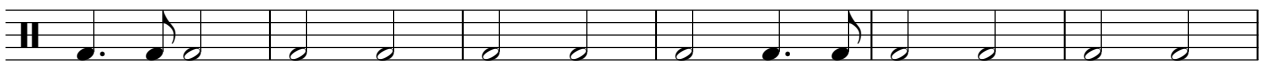

117

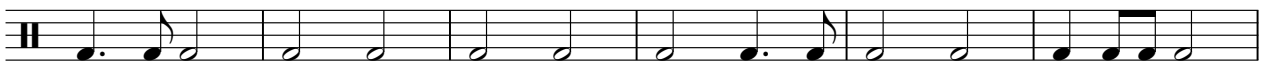

Faith Hill - Piece of my heart

Percussion

♩ = 162,000168

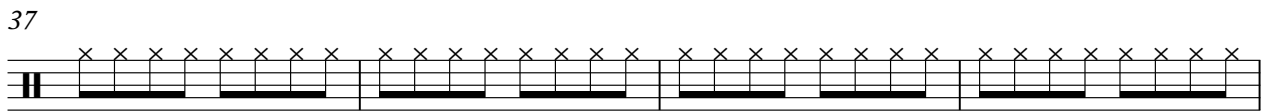
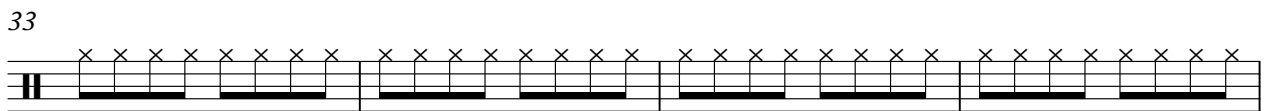
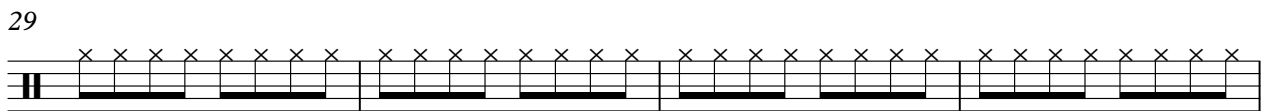
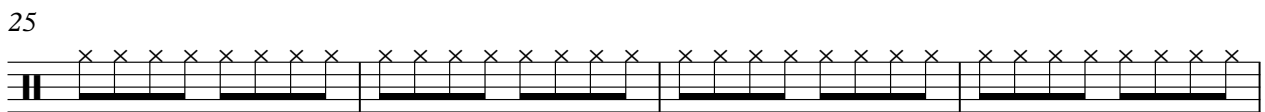
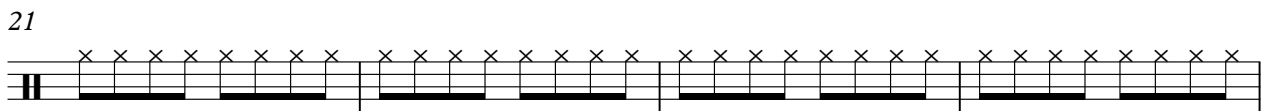
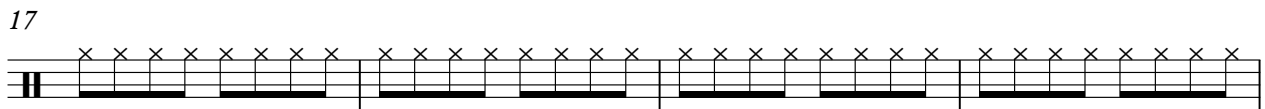
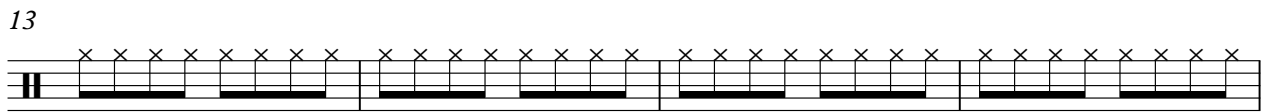
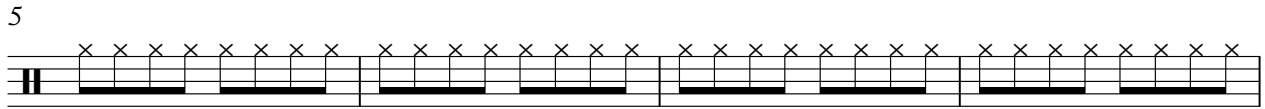

V.S.

2

Percussion

41

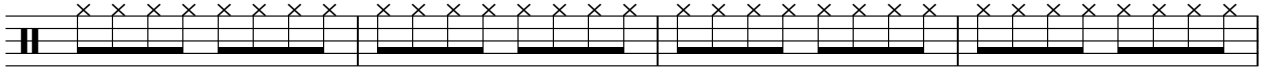

45

49

53

57

61

65

69

73

77

81

85

89

93

97

101

105

109

113

117

V.S.

121

125

129

133

137

141

145

149

153

157

161

164

Faith Hill - Piece of my heart

Percussion

♩ = 162,000168

2 6 23

35 3 3 3

48 3 3 6

64 23 3 3

96 3 3 3 3

111 3 7 3

128 3 3

140 3 3 3 3

155 3 6 3

Faith Hill - Piece of my heart

Percussion

♩ = 162,000168

2

8

41

47

53

59

92

98

104

110

V.S.

115

16

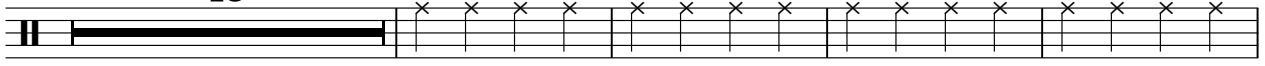

135

141

147

153

159

165

2

Percussion

Faith Hill - Piece of my heart

♩ = 162,000168

9 23

35 27 23

87 35 7

131 36 2

Faith Hill - Piece of my heart

Percussion

♩ = 162,000168

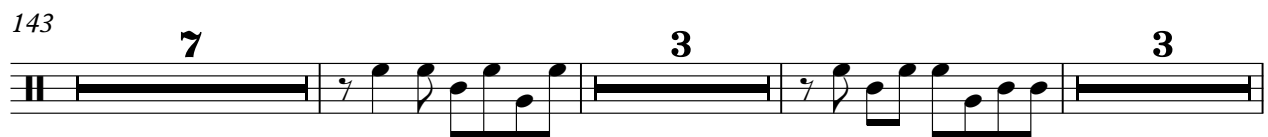
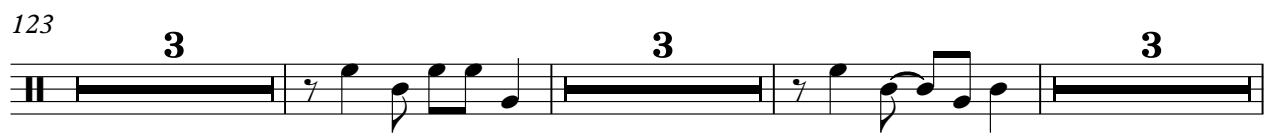
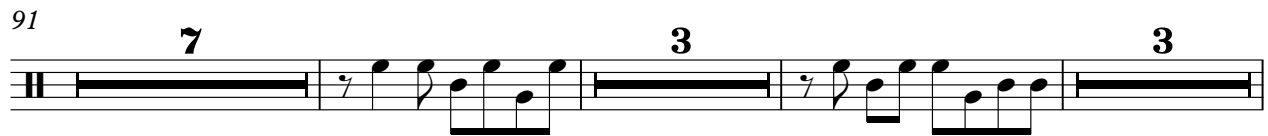
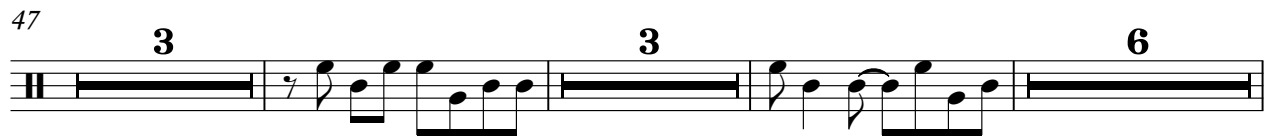
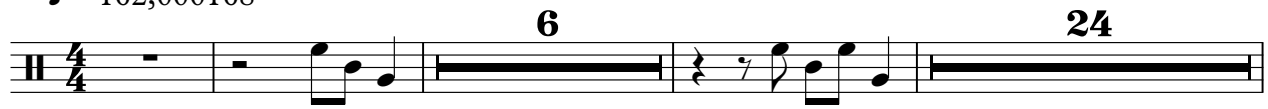

2

Percussion

165

Side Drum

Faith Hill - Piece of my heart

♩ = 162,000168

10

16

22

28

34

28

66

72

78

84

35

122

48

Faith Hill - Piece of my heart

Vibraphone

♩ = 162,000168

10

Did n't I make you feel Like you were the

15

only man And didn't I give you everything

21

That a woman possibly can

27

Each time I tell myself I think I've had enough

31

Well I'm gonna show you baby that a woman can be tough So

35

come on, come on, come on, and Take it Take a

40

nother little piece of my heart now baby Take it Take

44

a nother little piece of my heart I know you will Break it Break a

48

nother little piece of my heart now baby 'Cause you know you

52

got it if it makes you feel good, so good

7

63

You're_out on the_street loo kin' good Babydeep_down in your heart you

67

know that it_ain't right No you'll never hear me cr yin'

73

You know I cry all the ti me

79

Each time I tell my self that I can't stand the pain

83

You hold me in your arms and I start singin' once again S o

87

come on, come on, come o n, and Take it Take a

92

no ther little piece of my heart now ba by Take it Take

96

a no ther little piece of my heart I kno w you will Break it Break a

100

no ther little piece of my heart now ba by 'Cause you know you

104

got it if it makes you feel good, so go od

115

Each time I tell my self that I can't stand the pain

119

You hold me in your arms and I start singin' once again S o

123

come on, come on, come o n, and Take it Take a

128

no ther little piece of my heart now ba by come on baby take it Take

132

a no ther little piece of my heart like I know you will

135

Take it Break a no ther little piece of my heart now ba by

139

'Cause you know you got it if it makes you feel good, so go od

143

Take it Take a no ther little piece of my heart now ba by

147

Take it Take a no ther little piece of my heart Yes I know you will

151

Break it Break a no ther little piece of my heart now ba by

V.S.

4

Vibraphone

155

'Cause you know you got it if it makes you feel good,

158

so good

11

♩ = 162,000168

2

5

8

12

15

18

21

24

27

30

33

36

39

42

45

48

51

54

57

60

64

67

70

73

76

79

82

85

88

91

V.S.

94

97

100

103

106

109

112

115

118

121

124

127

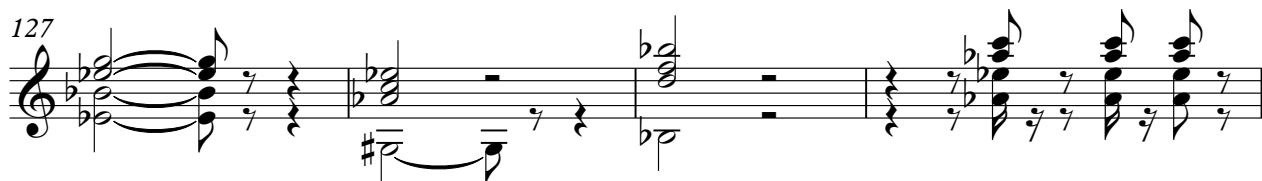

131

134

137

140

143

146

149

152

V.S.

155

158

161

164

167

168

♩ = 162,000168

4

9 14

27

32

38

44

50 2

57

61 14

78

83

89

95

101

107

111

117

122

131

Jazz Guitar

137

143

148

154

161

166

Faith Hill - Piece of my heart

Electric Guitar

♩ = 162,000168

2

7

14

26

12

41

45

49

53

56

60

14

78 **12**

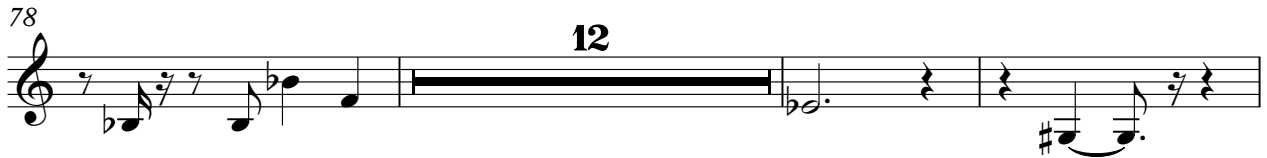

93

97

101

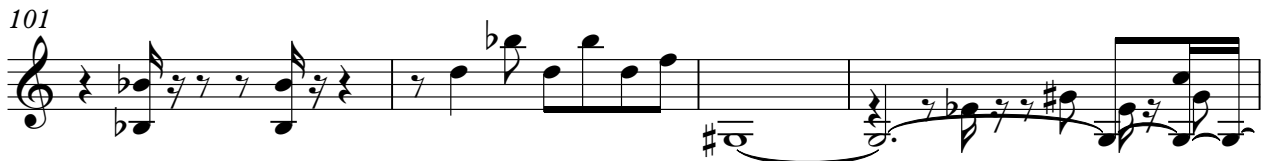

105 **3**

111

115 **9**

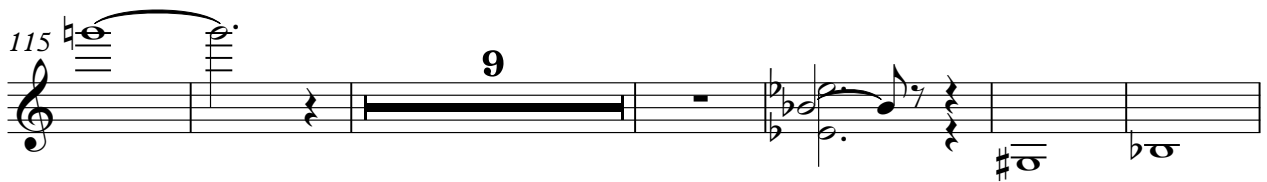

130

134

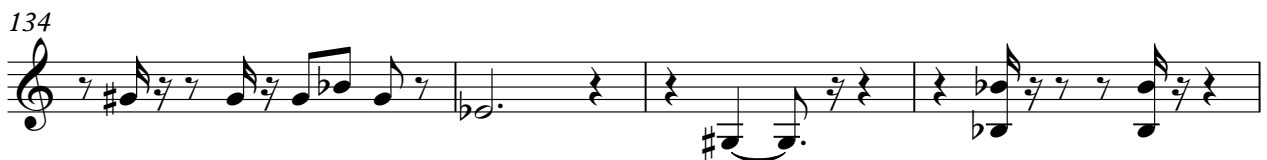

138

142

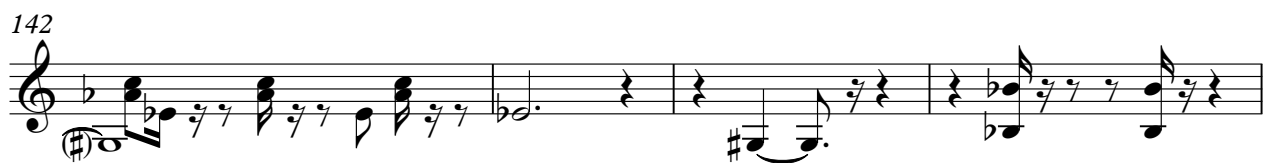

146

150

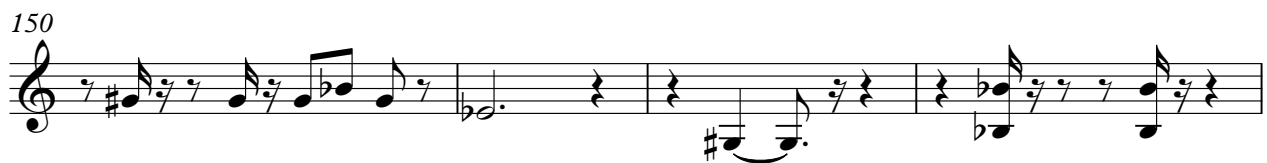

154

158

163

167

Faith Hill - Piece of my heart

Electric Bass

♩ = 162,000168

V.S.

59

65

71

78

84

90

95

100

106

111

116

122

128

133

138

143

148

153

159

164

Faith Hill - Piece of my heart

Solo

♩ = 162,000168

2

5

8

12

18

23

27

30

33

37

V.S.

V.S.

109

112

115

118

121

125

130

133

136

139
