

# Faron Young - Four Walls

♩ = 120,000000

Drums

Piano

Guitar

Melody

Lead Guitar

Bass

Voice

♩ = 120,000000

Drums

Piano

Guitar

Lead Guitar

Bass

3

5

Drums

Piano

Guitar

Melody

Lead Guitar

Bass

Voice

3

7

Drums

Piano

Guitar

Melody

Bass

Voice

3

9

Drums

Piano

Guitar

Melody

Bass

Voice

11

Drums

Piano

Guitar

Melody

Bass

Voice

13

Drums

Piano

Guitar

Melody

Bass

Voice

15

Drums

Piano

Guitar

Melody

Bass

Voice

17 5

Drums

Piano

Guitar

Melody

Bass

Voice

19

Drums

Piano

Guitar

Melody

Bass

Voice

21

Drums

Piano

Guitar

Melody

Bass

Voice

23

25

Drums

Piano

Guitar

Melody

Bass

Voice

27

Drums

Piano

Guitar

Melody

Bass

Voice

29

31

33

Drums

Piano

Guitar

Melody

Bass

Voice

35

Drums

Piano

Guitar

Melody

Bass

Voice

37

Drums

Piano

Guitar

Melody

Bass

Voice

39

Drums

Piano

Guitar

Melody

Bass

Voice

41

Drums

Piano

Guitar

Melody

Bass

Voice

43

Drums

Piano

Guitar

Melody

Bass

Voice

45

Drums

Piano

Guitar

Melody

Bass

Voice

47

Drums

Piano

Guitar

Melody

Bass

Voice

49

Drums

Piano

Guitar

Melody

Bass

Voice

51

Drums

Piano

Guitar

Melody

Bass

Voice

53

Drums

Piano

Guitar

Melody

Bass

Voice

55

Drums

Piano

Guitar

Melody

Bass

Voice

57

Drums

Piano

Guitar

Melody

Bass

Voice

59

Drums

Piano

Guitar

Melody

Bass

Voice

61

Drums

Piano

Guitar

Melody

Bass

Voice

63

Drums

Piano

Guitar

Melody

Bass

Voice

65

Drums

Piano

Guitar

Melody

Bass

Voice

67

Drums

Piano

Guitar

Melody

Lead Guitar

Bass

Voice

69

71

Drums

Piano

Guitar

Melody

Bass

Voice

73

Drums

Piano

Guitar

Melody

Bass

Voice

75

Drums

Piano

Guitar

Melody

Bass

Voice

78

Drums

Piano

Guitar

Melody

Bass

Voice

# Faron Young - Four Walls

## Drums

♩ = 120,000000

2

6

10

14

18

22

26

30

34

38

V.S.

42

46

50

54

58

62

66

70

74

# Faron Young - Four Walls

Piano

♩ = 120,000000

3 2 3 3

8 3 3 3

11 3 3

14 3 3

17 3

20

24

27

30 3

V.S.

33

36

39

42

45

48

51

54

57

60

63

66

70

73

76

# Faron Young - Four Walls

Guitar

♩ = 120,000000

2

6

9

12

15

18

22

25

28

31

V.S.

34

38

41

44

47

50

53

56

59

62

65

69

73

76

# Faron Young - Four Walls

## Melody

♩ = 120,000000

5

10

15

20

25

30

36

42

47

52

V.S.

2

Melody

57

62

67

73

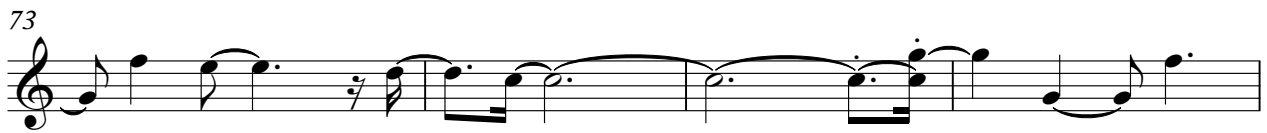

77

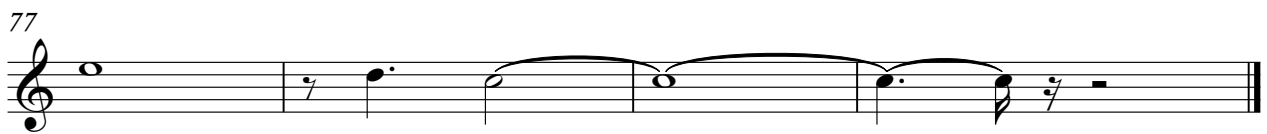

Lead Guitar

Faron Young - Four Walls

♩ = 120,000000

5

60 14

# Faron Young - Four Walls

Bass

♩ = 120,000000

2

7

11

15

20

25

29

33

38

42

V.S.

46

51

56

60

64

69

74

77

# Faron Young - Four Walls

Voice

♩ = 120,000000

4

9

14

20

25

29

34

40

46

V.S.

51

56

62

68

73

76
