

Faron Young - Four in the Morning

3.3"
3.1,00
Four In The Morning

♩ = 109,999908

♩ = 109,999908

12

14

24

27

30

Harmonica

Drums

Piano

Guitar

Steel

Guitar

Bass

33

Harmonica

Drums

Piano

Guitar

Steel

Guitar

Bass

36

Drums

Piano

Guitar

Steel

Guitar

Bass

45

48

56

58

61

Harmonica

Drums

Piano

Guitar

Steel

Guitar

Bass

64

67

Harmonica

Drums

Piano

Guitar

Steel

Guitar

Bass

70

Drums

Piano

Guitar

Steel

Guitar

Bass

73

76

85

88

90

Drums

Piano

Guitar

Steel

Guitar

Bass

93

Harmonica

Drums

Piano

Guitar

Steel

Guitar

Bass

96

Harmonica

Drums

Piano

Guitar

Steel

Guitar

Bass

99

Harmonica

Drums

Piano

Guitar

Steel

Guitar

Bass

102

Drums

Piano

Guitar

Steel

Guitar

Bass

105

108

116

119

Drums

Piano

Guitar

Steel

Guitar

Bass

Harmonica

Drums

Piano

Guitar

Steel

Guitar

Bass

128

131

Harmonica

Drums

Piano

Guitar

Steel

Guitar

Bass

134

Harmonica
Drums
Piano
Guitar
Steel
Guitar
Bass

136

Harmonica
Drums
Piano
Guitar
Steel
Guitar

Harmonica

Faron Young - Four in the Morning

♩ = 109,999908

29

36

26

68

26

100

26

132

Faron Young - Four in the Morning

Drums

♩ = 109,999908

3

10

17

24

31

38

45

52

59

66

V.S.

73

80

87

94

100

107

114

121

128

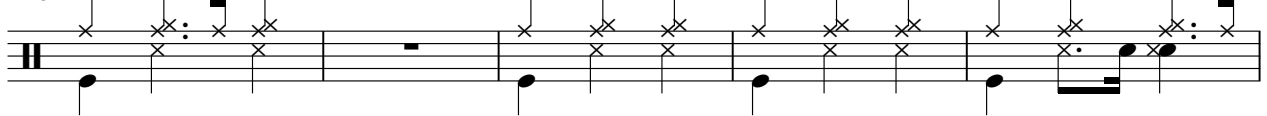

133

Faron Young - Four in the Morning

Piano

♩ = 109,999908

3

8

13

18

22

26

V.S.

31

36

40

45

50

54

58

63

67

71

76

81

86

90

95

100

104

109

114

118

122

127

133

Faron Young - Four in the Morning

Guitar

♩ = 109,999908

3

9

15

21

27

33

39

45

51

57

V.S.

63

69

75

81

87

93

99

105

111

117

123

129

133

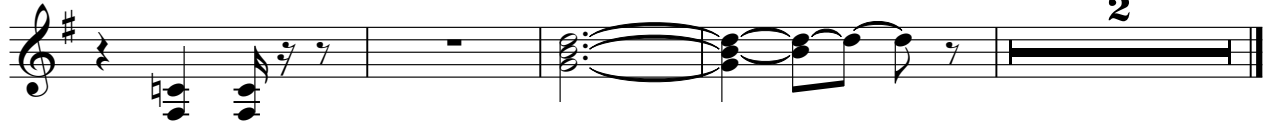

Faron Young - Four in the Morning

Steel

♩ = 109,999908

2

8

15

21

26

32

38

45

52

58

V.S.

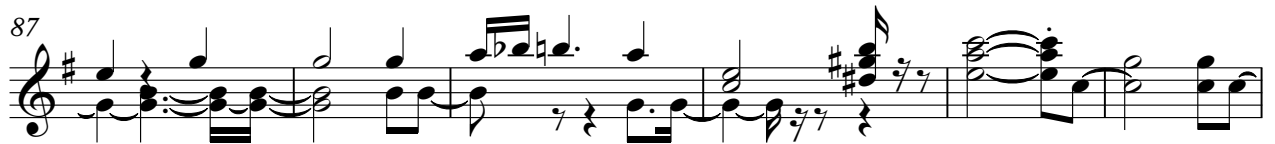
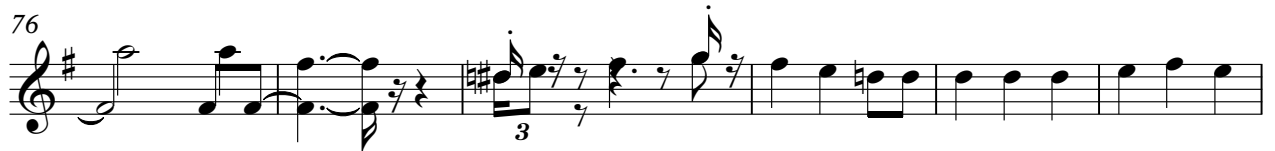

Steel

3

122

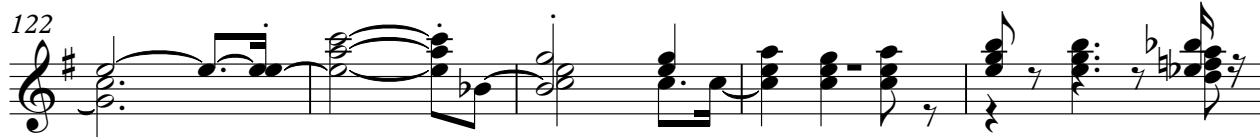

127

132

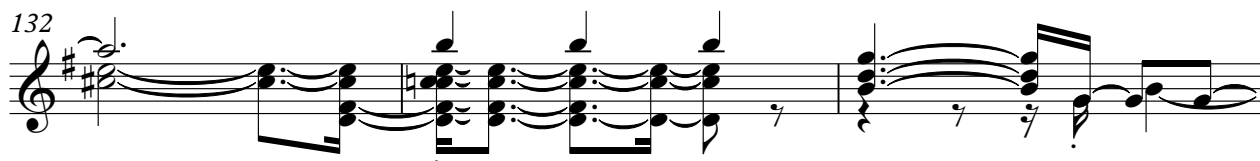

135

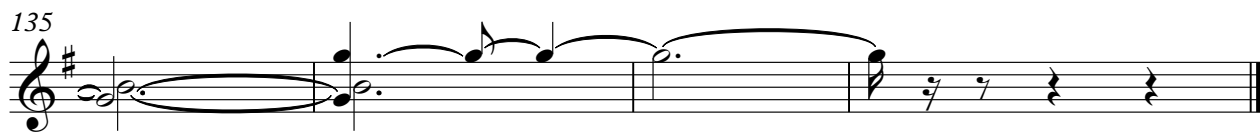

Faron Young - Four in the Morning

Guitar

♩ = 109,999908

3

8

11

14

19

22

25

29

34

39

V.S.

42

45

50

54

57

61

66

71

74

77

82

86

89

93

98

103

106

109

114

118

V.S.

121

125

130

135

Faron Young - Four in the Morning

Bass

♩ = 109,999908

3

11

17

23

30

38

46

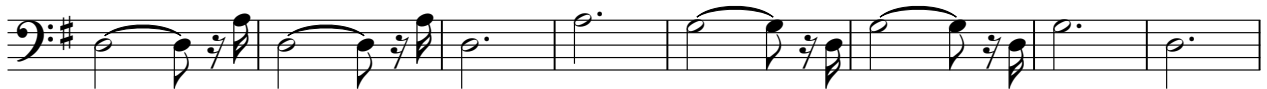

54

63

70

V.S.

77

87

94

101

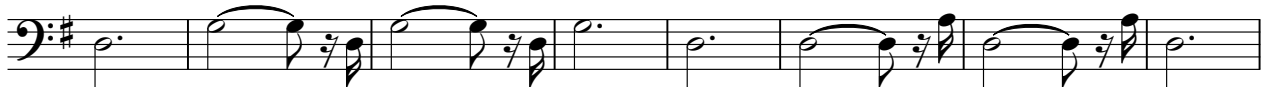

109

117

127

132

