

Bruce Springsteen - Born in the USA

♩ = 120,000000

5

9

Harmonica

S/B Drums

Jazz Guitar

Synth String 1

Synth String 2

Synth Bass 3

12

Harmonica

S/B Drums

Synth String 1

Synth String 2

Synth Bass 3

15

Harmonica

S/B Drums

Jazz Guitar

Synth String 1

Synth String 2

Synth Bass 3

18

Harmonica

S/B Drums

Jazz Guitar

Synth String 1

Synth String 2

Synth Bass 3

22

Harmonica

S/B Drums

Synth String 1

Synth String 2

Synth Bass 3

25

Harmonica

S/B Drums

Jazz Guitar

Distorted Guitar

Synth String 1

Synth String 2

Synth Bass 3

27

Harmonica

S/B Drums

Jazz Guitar

Distorted Guitar

Synth String 1

Synth String 2

Synth Bass 3

29

Harmonica

S/B Drums

Jazz Guitar

Distorted Guitar

Synth String 1

Synth String 2

Synth Bass 3

31

33

Harmonica

S/B Drums

Jazz Guitar

Distorted Guitar

Synth String 1

Synth String 2

Synth Bass 3

35

37

Harmonica

S/B Drums

Jazz Guitar

Distorted Guitar

Synth String 1

Synth String 2

Synth Bass 3

39

41

Harmonica

S/B Drums

Jazz Guitar

Distorted Guitar

Synth String 1

Synth String 2

Synth Bass 3

43

45

Harmonica

S/B Drums

Jazz Guitar

Distorted Guitar

Synth String 1

Synth String 2

Synth Bass 3

47

Harmonica

S/B Drums

Jazz Guitar

Distorted Guitar

Synth String 1

Synth String 2

Synth Bass 3

50

S/B Drums

Jazz Guitar

Distorted Guitar

Synth String 1

Synth String 2

Synth Bass 3

52

S/B Drums

Jazz Guitar

Distorted Guitar

Synth String 1

Synth String 2

Synth Bass 3

54

S/B Drums

Jazz Guitar

Distorted Guitar

Synth String 1

Synth String 2

Synth Bass 3

56

58

Harmonica

S/B Drums

Jazz Guitar

Distorted Guitar

Synth String 1

Synth String 2

Synth Bass 3

60

Harmonica

S/B Drums

Jazz Guitar

Distorted Guitar

Synth String 1

Synth String 2

Synth Bass 3

62

Harmonica

S/B Drums

Jazz Guitar

Distorted Guitar

Synth String 1

Synth String 2

Synth Bass 3

65

Harmonica

S/B Drums

Jazz Guitar

Distorted Guitar

Synth String 1

Synth String 2

Synth Bass 3

67

Harmonica

S/B Drums

Jazz Guitar

Distorted Guitar

Synth String 1

Synth String 2

Synth Bass 3

69

Harmonica

S/B Drums

Jazz Guitar

Distorted Guitar

Synth String 1

Synth String 2

Synth Bass 3

71

Harmonica

S/B Drums

Jazz Guitar

Distorted Guitar

Synth String 1

Synth String 2

Synth Bass 3

74

Harmonica

S/B Drums

Jazz Guitar

Synth String 1

Synth String 2

Synth Bass 3

77

Harmonica

S/B Drums

Synth String 1

Synth String 2

Synth Bass 3

80

Harmonica

S/B Drums

Jazz Guitar

Synth String 1

Synth String 2

Synth Bass 3

84

Harmonica

S/B Drums

Jazz Guitar

Synth String 1

Synth String 2

Synth Bass 3

87

Harmonica

S/B Drums

Jazz Guitar

Distorted Guitar

Synth String 1

Synth String 2

Synth Bass 3

90

Harmonica

S/B Drums

Jazz Guitar

Distorted Guitar

Synth String 1

Synth String 2

Synth Bass 3

92

Harmonica

S/B Drums

Jazz Guitar

Distorted Guitar

Synth String 1

Synth String 2

Synth Bass 3

94

96

Harmonica

S/B Drums

Jazz Guitar

Distorted Guitar

Synth String 1

Synth String 2

Synth Bass 3

98

S/B Drums

Jazz Guitar

Distorted Guitar

Synth String 1

Synth String 2

Synth Bass 3

100

S/B Drums

Jazz Guitar

Distorted Guitar

Synth String 1

Synth String 2

Synth Bass 3

102

S/B Drums

Jazz Guitar

Distorted Guitar

Synth String 1

Synth String 2

Synth Bass 3

104

S/B Drums

Jazz Guitar

Distorted Guitar

Synth String 1

Synth String 2

Synth Bass 3

106

S/B Drums

Jazz Guitar

Distorted Guitar

Synth String 1

Synth String 2

Synth Bass 3

108

S/B Drums

Jazz Guitar

Distorted Guitar

Synth String 1

Synth String 2

Synth Bass 3

110

S/B Drums

Jazz Guitar

Distorted Guitar

Synth String 1

Synth String 2

Synth Bass 3

112

S/B Drums

Jazz Guitar

Distorted Guitar

Synth String 1

Synth String 2

Synth Bass 3

114

S/B Drums

Jazz Guitar

Distorted Guitar

Synth String 1

Synth Bass 3

117

S/B Drums

Jazz Guitar

Distorted Guitar

Synth String 1

Synth Bass 3

120

S/B Drums

Jazz Guitar

Distorted Guitar

Synth Bass 3

123

S/B Drums

Jazz Guitar

Synth Bass 3

126

S/B Drums

Jazz Guitar

Synth Bass 3

129

S/B Drums

Jazz Guitar

Synth Bass 3

133

S/B Drums

Synth Bass 3

136

S/B Drums

Synth Bass 3

140

S/B Drums

Synth Bass 3

143

S/B Drums

Synth String 1

Synth String 2

Synth Bass 3

Harmonica

Bruce Springsteen - Born in the USA

♩ = 120,000000

8

12

16

20

24

28

32

36

40

44

V.S.

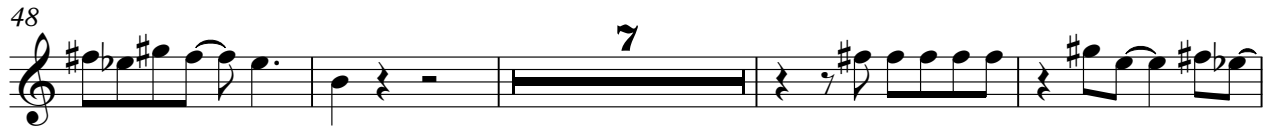

Bruce Springsteen - Born in the USA

S/B Drums

♩ = 120,000000

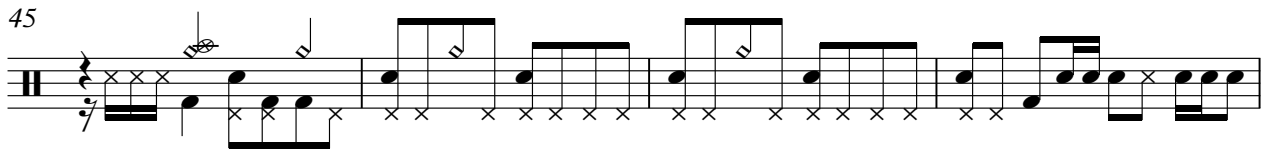
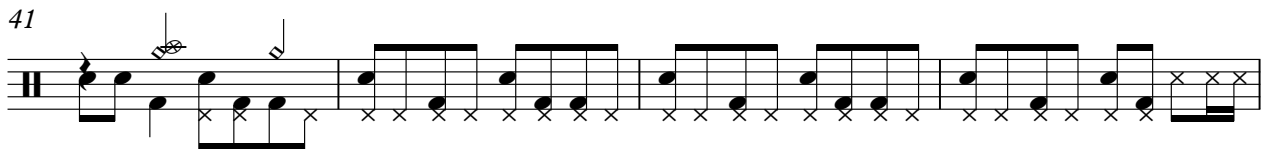
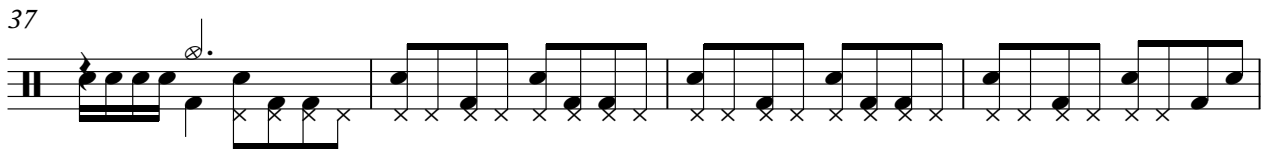
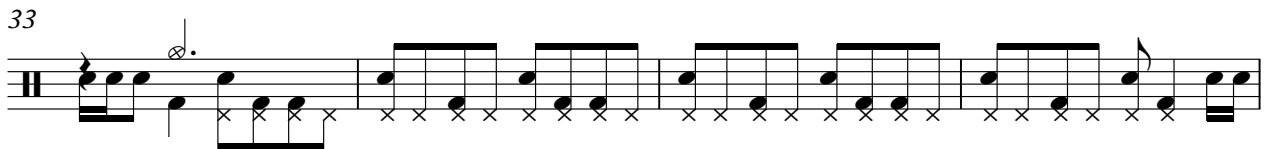
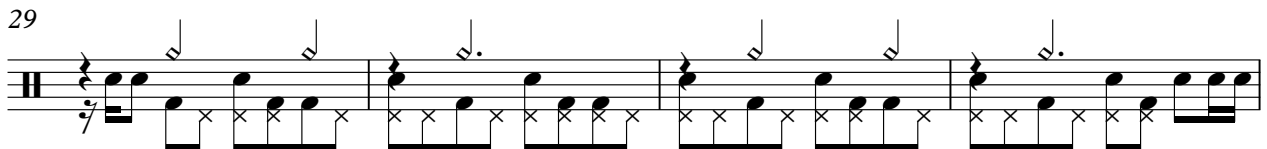
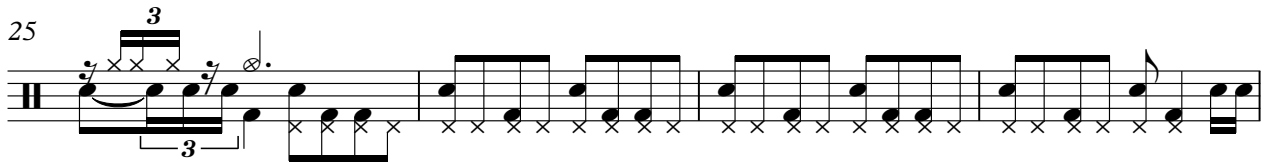
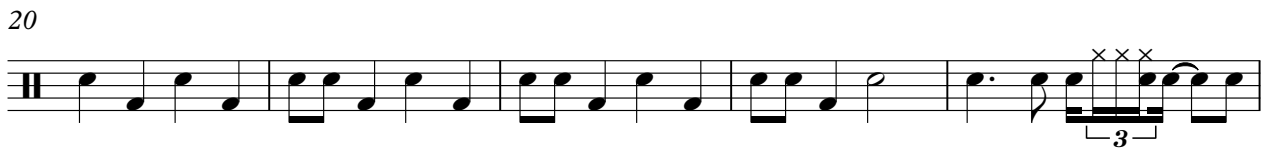
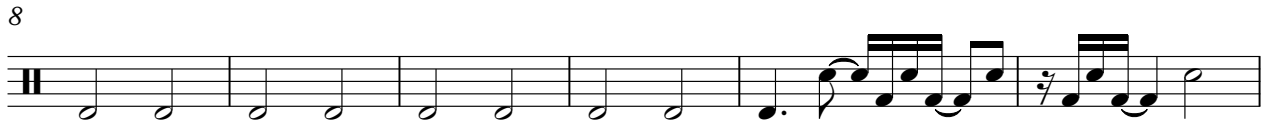

V.S.

49

53

57

61

65

69

73

78

84

89

92

96

100

104

108

112

116

120

124

128

V.S.

132

136

140

143

♩ = 120,000000

8 5

18 3

26

29

32

35

38

41

44

47

V.S.

50

53

56

59

62

66

69

72

81

89

5

3

Jazz Guitar

4

125

Jazz Guitar

128

Distorted Guitar

Bruce Springsteen - Born in the USA

♩ = 120,000000
24

28

32

36

40

44

48

52

56

60

V.S.

Distorted Guitar

Distorted Guitar

3

117

120

24

Bruce Springsteen - Born in the USA

Synth String 1

♩ = 120,000000

5

9

13

17

21

25

29

33

37

V.S.

Synth String 1

41

45

49

53

57

61

65

69

73

77

Synth String 1

81

85

89

93

97

101

105

109

113

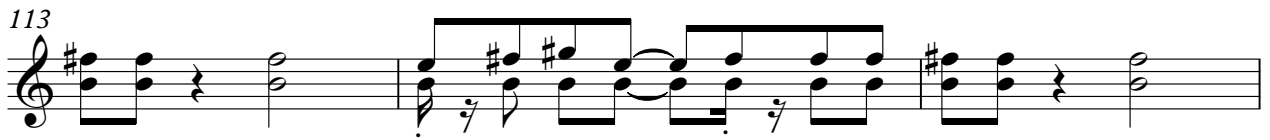

116

25

4

Synth String 1

143

Bruce Springsteen - Born in the USA

Synth String 2

♩ = 120,000000

6

10

14

18

22

V.S.

Synth String 2

26

29

32

35

38

41

44

47

50

53

56

59

62

65

68

71

74

78

82

86

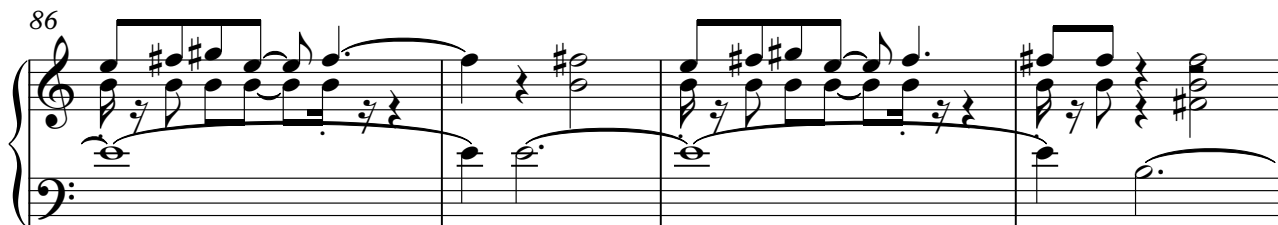

90

93

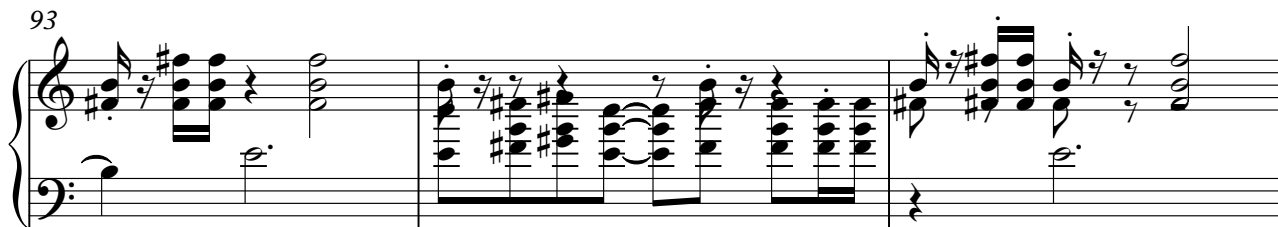

96

99

102

105

108

111

114

29

29

Synth Bass 3

Bruce Springsteen - Born in the USA

♩ = 120,000000

9

17

25

29

32

36

40

44

48

V.S.

Synth Bass 3

52

56

60

64

68

72

79

86

91

95

Synth Bass 3

99

103

107

111

115

119

123

127

131

135

4

Synth Bass 3

139

142
