

# Floyd Cramer - Arkansas Traveler

0.0"  
1.1,00  
Arkansas Traveler - sequenced by R. G. Allen

♩ = 240,000000

Rhythm Guitar

Banjo

Bass

Fiddle

Rhythm Guitar

Banjo

Bass

Fiddle

8

Rhythm Guitar

Banjo

Bass

Fiddle

11

Rhythm Guitar

Banjo

Bass

Fiddle

14

Rhythm Guitar

Banjo

Bass

Fiddle

17

Rhythm Guitar

Banjo

Bass

Fiddle

20

Rhythm Guitar

Banjo

Bass

Fiddle

23

Rhythm Guitar

Banjo

Bass

Fiddle

26

Rhythm Guitar

Banjo

Bass

Fiddle

29

Rhythm Guitar

Banjo

Bass

Fiddle

32

Rhythm Guitar

Banjo

Bass

Fiddle

35

Rhythm Guitar

Banjo

Bass

Fiddle

38

Rhythm Guitar

Banjo

Bass

Fiddle

41

Rhythm Guitar

Banjo

Bass

Fiddle

44

Rhythm Guitar

Banjo

Bass

Fiddle

47

Rhythm Guitar

Banjo

Bass

Fiddle

50

Rhythm Guitar

Banjo

Bass

Fiddle

53

Rhythm Guitar

Banjo

Bass

Fiddle

56

Rhythm Guitar

Banjo

Bass

Fiddle

59

Rhythm Guitar

Banjo

Bass

Fiddle

62

Rhythm Guitar

Banjo

Bass

Fiddle

65

Solo Guitar

Rhythm Guitar

Banjo

Bass

Fiddle

68

Solo Guitar

Rhythm Guitar

Banjo

Bass

Fiddle

71

Solo Guitar

Rhythm Guitar

Banjo

Bass

Fiddle

74

Solo Guitar

Rhythm Guitar

Banjo

Bass

Fiddle

77

Solo Guitar

Rhythm Guitar

Banjo

Bass

Fiddle

80

Solo Guitar

Rhythm Guitar

Banjo

Bass

Fiddle

83

Solo Guitar

Rhythm Guitar

Banjo

Bass

Fiddle

86

Solo Guitar

Rhythm Guitar

Banjo

Bass

Fiddle

89

Solo Guitar

Rhythm Guitar

Banjo

Bass

Fiddle

92

Solo Guitar

Rhythm Guitar

Banjo

Bass

Fiddle

95

Solo Guitar

Rhythm Guitar

Banjo

Bass

Fiddle

98

Solo Guitar

Rhythm Guitar

Banjo

Bass

Fiddle

Detailed description of the musical score for measures 98-100: The score is in the key of D major (two sharps) and 4/4 time. The Solo Guitar part (measures 98-100) features a melodic line starting with a quarter note G4, followed by eighth notes A4, B4, C5, and D5. The Rhythm Guitar part consists of a steady accompaniment of chords: D4-A2 (quarter), G4-B2 (quarter), F#4-A2 (quarter), and E4-G2 (quarter). The Banjo part is highly technical, featuring a sequence of chords and single notes with fingerings: 0-0 (quarter), 2-0 (quarter), 0-2 (quarter), 0-0 (quarter), 2-0 (quarter), 0-0 (quarter), 2-2 (quarter), 0-0 (quarter), 2-0 (quarter), 0-0 (quarter), 4-0 (quarter), and 0-0 (quarter). The Bass part provides a simple harmonic foundation with notes: D2 (quarter), G2 (quarter), F#2 (quarter), and E2 (quarter). The Fiddle part has a rhythmic accompaniment of chords: D4-A2 (quarter), G4-B2 (quarter), F#4-A2 (quarter), and E4-G2 (quarter).

101

Rhythm Guitar

Banjo

Bass

Fiddle

Detailed description of the musical score for measures 101-103: The score continues in the key of D major and 4/4 time. The Rhythm Guitar part continues with the same chordal accompaniment as in the previous section. The Banjo part features a sequence of chords and single notes with fingerings: 0-0 (quarter), 0-0 (quarter), 5-2 (quarter), 2-0 (quarter), 0-0 (quarter), 0-0 (quarter), 2-0 (quarter), 0-0 (quarter), 4-2 (quarter), 0-0 (quarter), 0-2 (quarter), 0-0 (quarter), 2-2 (quarter), and 0-0 (quarter). The Bass part continues with the same simple harmonic foundation. The Fiddle part continues with the same rhythmic accompaniment of chords.

104

Rhythm Guitar

Banjo

Bass

Fiddle

107

Rhythm Guitar

Banjo

Bass

Fiddle

110

Rhythm Guitar

Banjo

Bass

Fiddle

113

Rhythm Guitar

Banjo

Bass

Fiddle

116

Rhythm Guitar

Banjo

Bass

Fiddle

119

Rhythm Guitar

Banjo

Bass

Fiddle

122

Rhythm Guitar

Banjo

Bass

Fiddle

125

Rhythm Guitar

Banjo

Bass

Fiddle

128

Rhythm Guitar

Banjo

Bass

Fiddle

131

Solo Guitar

133

Solo Guitar

Banjo

Bass

Fiddle

# Floyd Cramer - Arkansas Traveler

Solo Guitar

♩ = 240,000000

66

69

73

77

81

85

89

93

97

32

132

220000000

Rhythm Guitar

Floyd Cramer - Arkansas Traveler

♩ = 240,000000

2

8

14

20

26

32

38

44

50

56

V.S.

62

68

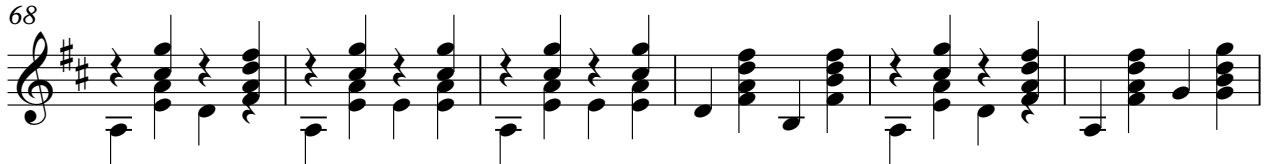

74

80

86

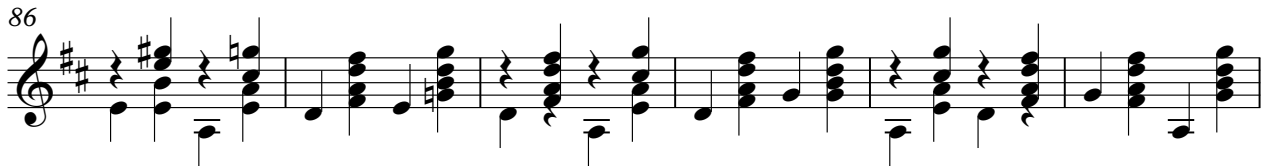

92

98

104

110

116

122

128

# Floyd Cramer - Arkansas Traveler

Banjo

♩ = 240,000000

V.S.

Banjo

98

102

106

110

114

118

122

126

130

# Floyd Cramer - Arkansas Traveler

Bass

♩ = 240,000000

8

15

22

29

36

43

50

57

64

V.S.

71

78

85

92

99

106

113

120

127

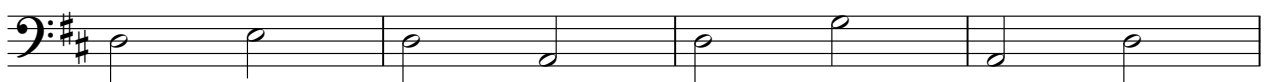

131

# Floyd Cramer - Arkansas Traveler

Fiddle

♩ = 240,000000

2

6

10

14

18

22

26

30

34

38

V.S.

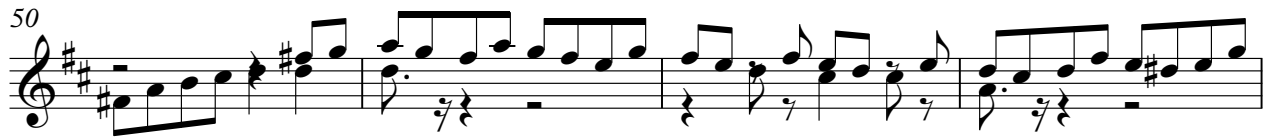

122

126

130

