

Floyd Cramer - Fancy Free

♩ = 130,000137

Drums

Guitar

T	D	3	3	3	3	3	2	2	2	2	2	2	2	2	2	2	2	2	2
A	A	3	3	3	2	3	3	3	3	3	3	3	3	3	3	3	3	3	3
B	D	3	3	3	3	3	3	3	3	3	3	3	3	3	3	3	3	3	2
D	D	3	3	3	3	3	3	3	3	3	3	3	3	3	3	3	3	3	2

Bass

Piano

♩ = 130,000137

Strings

Piano

Piano

4

Drums

Guitar

Bass

Piano

Piano

Piano

7

Drums

Guitar

Bass

Piano

Piano

Piano

10

Drums

Guitar

Bass

Piano

Piano

Piano

14

Drums

Guitar

Bass

Piano

Piano

Piano

Drums

Guitar

Bass

Bass notation for measures 17-19. The notation is on a single staff with a bass clef and a key signature of two flats. It shows a melodic line with eighth and quarter notes, including some slurs and ties.

Piano

Piano

Piano

20

Drums

Guitar

Bass

Bass notation for measures 20-22. Measure 20: Bass clef, notes G2, F2, E2. Measure 21: Bass clef, notes G2, F2, E2, D2. Measure 22: Bass clef, notes G2, F2, E2, D2.

Piano

Strings

String notation for measures 20-22. Measure 20: Bass clef, notes G2, F2, E2. Measure 21: Bass clef, notes G2, F2, E2, D2. Measure 22: Bass clef, notes G2, F2, E2, D2.

Piano

Piano

Drums

Guitar

Bass

Bass line notation for measures 23-25. The notation is on a single staff in bass clef with a key signature of two flats. It features a melodic line with eighth and sixteenth notes, including some rests and slurs.

Piano

Strings

String notation for measures 23-25. The notation is on a single staff in bass clef with a key signature of two flats. It features a melodic line with slurs and ties, indicating sustained notes.

Piano

Piano

26

Drums

Guitar

Bass

Bass notation for measures 26-28. Measure 26: quarter note G2, quarter note A2, eighth note B2, eighth note C3. Measure 27: quarter note D3, quarter rest. Measure 28: quarter rest.

Piano

Strings

String notation for measures 26-28. Measure 26: Treble clef has a half note chord (F4, A4, C5), Bass clef has a half note chord (F2, A2, C3). Measure 27: Treble clef has a half rest, Bass clef has a half rest. Measure 28: Treble clef has a half rest, Bass clef has a half rest.

Piano

Piano

Drums

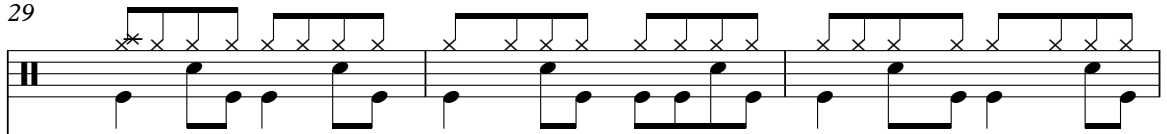

Guitar

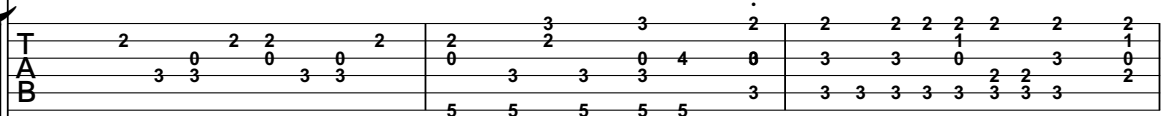

Bass

Bass notation for measures 29-31. Measure 29: G2, A2, B2. Measure 30: G2, A2, B2. Measure 31: G2, A2, B2.

Piano

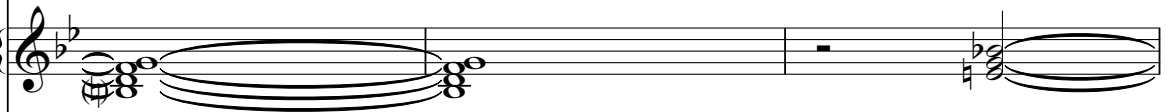

Strings

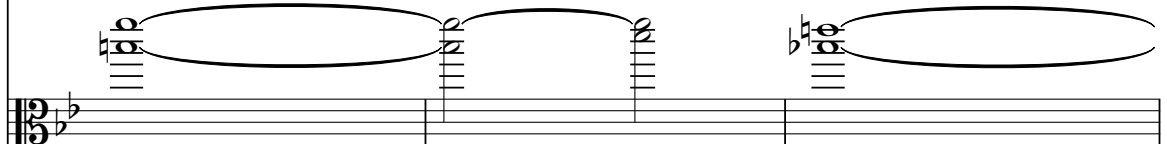

String notation for measures 29-31. Measure 29: Chords G2, A2, B2. Measure 30: Chords G2, A2, B2. Measure 31: Chords G2, A2, B2.

Piano

Piano

32

Drums

Guitar

T	2	2	2	2	2	2	1	1	1	1	1	1	1	1	
A	1	1	2	1	1	1	0	0	0	1	0	0	1	0	1
B	0	2	2	2	0	0	3	1		3	3	1	1	3	
	3	3	3	3	3	2	3	3	3	3	3	3	3	3	
										6				6	
										3	3	3	3	3	3

Bass

Piano

Strings

Piano

Piano

38

Drums

Guitar

Bass

Piano

Piano

Piano

41

Drums

Guitar

Bass

Piano

Piano

Piano

44

Drums

Guitar

Bass

Piano

Piano

Piano

47

Drums

Guitar

Bass

Piano

Piano

Piano

50

Drums

Guitar

Bass

Piano

Piano

Piano

53

Drums

Guitar

Bass

Piano

Piano

Piano

56

Drums

Guitar

Bass

Piano

Piano

Piano

56

Drums

Guitar

Bass

Piano

Piano

Piano

59

Drums

Guitar

Bass

Piano

Piano

Piano

59

Drums

Guitar

Bass

Piano

Piano

Piano

63

Drums

Guitar

Bass

Piano

Piano

Piano

66

Drums

Guitar

Bass

Piano

Piano

Piano

Drums

Guitar

Bass

Bass notation for measures 69-71. The notation is on a single staff with a bass clef and a key signature of two flats. It features a melodic line of eighth and quarter notes.

Piano

Piano

Piano

72

Drums

Guitar

T		1	1					1		
A	3		0	3	3	0	3	3	0	3
B	1	1	1	3	1	1	3	3	1	3

Bass

Bass line notation for measures 72-74. Measure 72: G2, A2, B2. Measure 73: C3, D3, E3. Measure 74: F3, G3, A3.

Piano

Strings

Strings notation for measures 72-74, showing rests in all staves.

Piano

Piano

Floyd Cramer - Fancy Free

Drums

♩ = 130,000137

5

9

13

17

21

25

30

33

Drums

37

41

45

49

53

57

61

65

69

72

Floyd Cramer - Fancy Free

Guitar

♩ = 130,000137

5

9

13

17

22

25

29

32

36

V.S.

2
41

Guitar

T				1	1	1	1	1	1	0	0	0	0	1					
A		3	3		1	1	1	1	1	1	1	1	1	3	3	1	4	1	
B	1	0	3	3	3	1	1	0	0	1		0	0	3	1	3	0		
		5	5	5	1	1	1	1	1			5		3	3	3	4	1	
					1	1	1	1	1							3			

45

T		3	3	3						3							0	1	3
A		0	0	0						3	3	0	3				3	0	3
B	3	2	2	2	3	2	3	3	2	3	3	2	3	3	1	1	3	3	0
					3					3	2						3	5	2
										3	3							1	

49

T	3		2	2						3	3	3	3	3			1	0	
A	2	3	2			3	3	2	0	2	3	3	2	2	2			0	3
B		3	3			3	3	3									3	0	0
																			0
																			0

53

T	3	3	3	3						3	0	3	3	3	0	1	1	1	1
A	3	3	3	3	3					3	2	0	0	0	2	0	1	1	1
B	3	3	3	3	3	3													0
																			1
																			1

56

T	1		0	0	1	1	1	1	1	1							1	3	1
A	0	0			0	3				0				0	0	0		0	0
B	1	1			1	1	1	1	1	1				3	2	2	2	2	3
														3	3	3	3	3	3
														3	3	3	3	3	3

60

T				0			1	1				0	0	0			6	6	6
A		1	3	1	3	3			0	0							6	6	6
B		3	3	3	3		1	1	8			3	5	5	3		6	6	6
									8			3	3	3	3		6	6	6
																	6	6	6

64

T			1	1	1				1								0	3	3
A		0	0	0					0	0	0						3	3	0
B	1	1	1	1					1	0	3	3	0	0			3	3	1
																	6	6	6
																	3	5	3

68

T	1	4	4	1			3	1	1		1								
A	0	3	3	1	1		1	3	1	0		1	3	1	3			0	3
B	1	4	4	1			3	6			6						1	1	3

72

T		1	1						1										
A	3			3	3					1									
B	1	1	1	1	1	1				0	3	0	0						

Floyd Cramer - Fancy Free

Bass

♩ = 130,000137

8

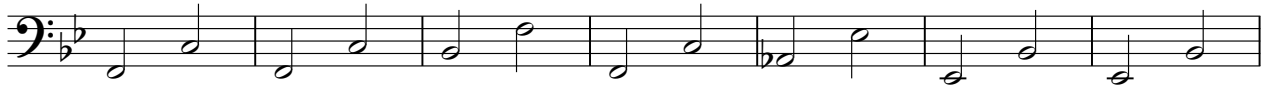

15

21

25

30

33

2

Bass

37

43

48

54

61

67

71

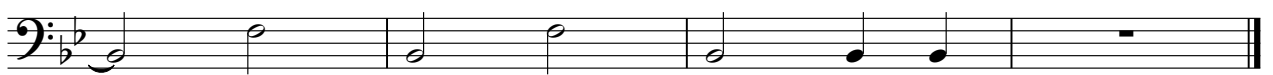

Floyd Cramer - Fancy Free

Piano

♩ = 130,000137

9

16

21

26

33

V.S.

38

42

47

51

57

64

69

72

Strings

Floyd Cramer - Fancy Free

♩ = 130,000137
20

26

33

38

Piano

Floyd Cramer - Fancy Free

♩ = 130,000137

7

12

17

22

26

30

34

38

43

V.S.

48

53

58

63

68

71

Piano

Floyd Cramer - Fancy Free

♩ = 130,000137

7

13

18

23

29

33

37

42

47

52

58

64

69