

Floyd Cramer - Flip flop and bop

♩ = 160,000000

Drums

Guitar

Guitar

Bass

Organ

Piano

Piano

2

5

Drums

Guitar

Guitar

Bass

Organ

Piano

Piano

8

10

Drums

Guitar

Guitar

Bass

Organ

Piano

Piano

13

Drums

Guitar

Guitar

Bass

Organ

Piano

Piano

16

Drums

Guitar

Guitar

Bass

Organ

Piano

Piano

18

Drums

Guitar

Guitar

Bass

Organ

Piano

Piano

20

Drums

Guitar

Guitar

Bass

Organ

Piano

Piano

Double bar line

22

Drums

Guitar

Guitar

Bass

Organ

Piano

Piano

24

Drums

Guitar

Guitar

Bass

Organ

Piano

Piano

6 6

26

Drums

Guitar

Guitar

Bass

Organ

Piano

Piano

27

Drums

Guitar

Guitar

Bass

Organ

Piano

Piano

6 6 6 6

28

Drums

Guitar

Guitar

Bass

Organ

Piano

Piano

6 6

30

32

34

Drums

Guitar

Guitar

Bass

Organ

Piano

Piano

This section of the score covers measures 34 and 35. It features a drum part with a steady pattern of eighth notes. The guitar parts consist of a lead line with various chords and a rhythm line with a consistent eighth-note accompaniment. The bass line provides a steady eighth-note accompaniment. The organ part features a melodic line with some sustained chords, and the piano part provides a complex accompaniment with many chords.

36

Drums

Guitar

Guitar

Bass

Organ

Piano

Piano

This section of the score covers measures 36, 37, and 38. The drum part continues with a steady eighth-note pattern. The guitar parts show more complex chordal structures and some melodic movement. The bass line remains a steady eighth-note accompaniment. The organ part has a melodic line with some sustained chords, and the piano part provides a complex accompaniment with many chords.

39

Drums

Guitar

Guitar

Bass

Organ

Piano

Piano

41

Drums

Guitar

Guitar

Bass

Organ

Piano

Piano

44

Drums

Piano

Piano

47

Drums

Guitar

Guitar

Bass

Organ

Piano

Piano

50

Drums

Guitar

Guitar

Bass

Organ

Piano

Piano

52

Drums

Guitar

Guitar

Bass

Organ

Piano

Piano

55

Drums

Guitar

Guitar

Bass

Organ

Piano

Piano

57

Drums

Guitar

Guitar

Bass

Organ

Piano

Piano

59

Drums

Guitar

Guitar

Bass

Organ

Piano

Piano

60

Drums

Guitar

Guitar

Bass

Organ

Piano

Piano

62

Drums

Guitar

Guitar

Bass

Organ

Piano

Piano

64

Drums

Guitar

Guitar

Bass

Organ

Piano

Piano

66

Drums

Guitar

Guitar

Bass

Organ

Piano

Piano

67

Drums

Guitar

Guitar

Bass

Organ

Piano

Piano

68

Drums

Guitar

Guitar

Bass

Organ

Piano

Piano

This section of the score covers measures 68 and 69. It features a drum part with a steady rhythm of eighth notes and cymbal accents. The guitar parts consist of chords and melodic lines. The bass line provides a rhythmic foundation with eighth notes. The organ and piano parts include sustained chords and moving lines. A double bar line is present at the end of measure 69.

70

Drums

Guitar

Guitar

Bass

Organ

Piano

Piano

This section of the score covers measures 70 and 71. The drum part continues with a consistent pattern. The guitar parts feature more complex chordal textures and melodic phrases. The bass line maintains its eighth-note rhythm. The organ and piano parts include a triplet figure in measure 71. A double bar line is present at the end of measure 71.

72

Drums

Guitar

Guitar

Bass

Organ

Piano

Piano

||

74

Drums

Guitar

Guitar

Bass

Organ

Piano

Piano

76

Drums

Guitar

Guitar

Bass

Organ

Piano

Piano

81

Drums

Guitar

Guitar

Bass

Organ

Piano

Piano

84

Drums

Piano

Piano

87

90

Drums

Guitar

Guitar

Bass

Organ

Piano

Piano

93

Drums

Guitar

Guitar

Bass

Organ

Piano

Piano

95

Drums

Guitar

Guitar

Bass

Organ

Piano

Piano

97

Floyd Cramer - Flip flop and bop

Drums

♩ = 160,000000

6

10

14

18

22

26

30

34

38

V.S.

42

42

46

46

50

50

54

54

58

58

62

62

66

66

70

70

74

74

78

78

Drums

82

86

90

94

97

Floyd Cramer - Flip flop and bop

Guitar

♩ = 160,000000

6

9

12

16

19

22

26

29

33

36

V.S.

39

42

49

52

55

57

61

65

68

71

74

77

81

88

91

94

97

Floyd Cramer - Flip flop and bop

Guitar

♩ = 160,000000

6

11

16

21

26

31

36

40

4

47

52

57

62

67

72

77

82

90

95

Floyd Cramer - Flip flop and bop

Bass

♩ = 160,000000

6

10

13

17

20

23

27

31

34

37

V.S.

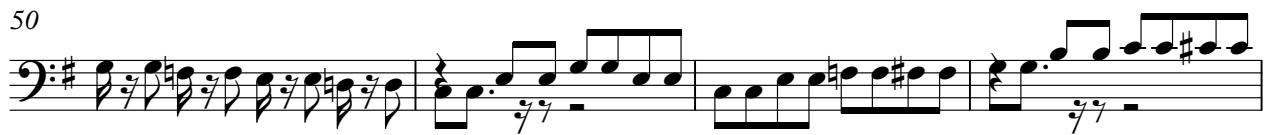

74

77

80

87

90

93

96

Floyd Cramer - Flip flop and bop

Organ

♩ = 160,000000

6

6

10

15

21

26

30

36

41

4

47

50

54

58

64

68

73

78

82

90

94

97

Floyd Cramer - Flip flop and bop

Piano

♩ = 160,000000

2

6

11

16

19

20

22

24

26

28

V.S.

2

30

Piano

32

35

39

43

47

52

57

59

60

62

3 6 6 6 6

64

66

68

70

72

75

79

83

87

V.S.

92

96

Floyd Cramer - Flip flop and bop

Piano

♩ = 160,000000
2

6
10
14
18
22
26
30
34
38

V.S.

82

86

90

94

97
