

Floyd Cramer - I can just imagine

♩ = 85,000046

Drums

Piano

Piano

Piano

Guitar

Bass

♩ = 85,000046

Strings

6

Drums

Piano

Piano

Piano

Guitar

Bass

10

Drums

Piano

Piano

Piano

Guitar

Bass

14

Drums

Piano

Piano

Piano

Guitar

Bass

18

Drums

Piano

Piano

Piano

Guitar

Bass

21

Drums

Piano

Piano

Guitar

Bass

Strings

24

Drums

Piano

Piano

Guitar

Bass

Strings

28

Drums

Piano

Piano

Piano

Guitar

Bass

Strings

31

Drums

Piano

Piano

Piano

Guitar

Bass

35

Drums

Piano

Piano

Guitar

Bass

39

Drums

Piano

Piano

Guitar

Bass

43 7

Drums

Piano

Piano

Piano

Guitar

Bass

46

Drums

Piano

Piano

Piano

Guitar

Bass

48

Drums

Piano

Piano

Piano

Guitar

Bass

Strings

Drums

Floyd Cramer - I can just imagine

♩ = 85,000046

6

10

14

18

22

25

27

29

32

V.S.

Drums

36

40

44

47

Floyd Cramer - I can just imagine

Piano

♩ = 85,000046

2 2 3

5 3 3

7 3 3

10 3 3

13 3 3

16

V.S.

2

Piano

38

41

43

46

49

Piano

Floyd Cramer - I can just imagine

♩ = 85,000046

2

7

12

16

21

26

31

V.S.

36

40

45

48

Floyd Cramer - I can just imagine

Piano

♩ = 85,000046

2

6

10

14

18

21

3

3

3

V.S.

24

28

31

35

39

42

46

48

Floyd Cramer - I can just imagine

Guitar

♩ = 85,000046

2

7

11

15

19

23

27

31

35

39

V.S.

2

Guitar

43

47

Floyd Cramer - I can just imagine

Bass

♩ = 85,000046

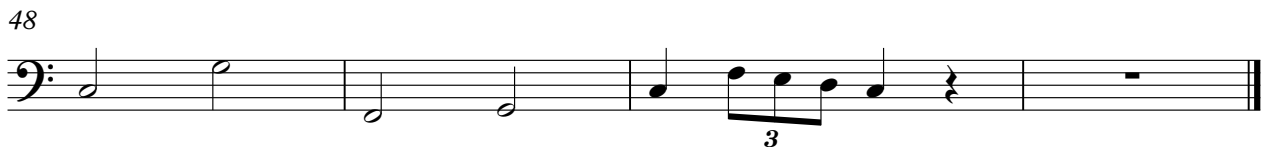
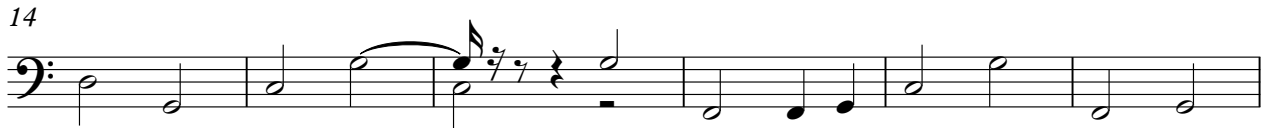

Floyd Cramer - I can just imagine

Strings

♩ = 85,000046

22

27

20
