

Bruce Springsteen - Born to run

♩ = 145,000031
Drums

6

10

Perc.

J. Gtr.

J. Gtr.

J. Gtr.

E. Gtr.

E. Gtr.

Syn. Br.

S. Bass

Solo

14

Perc.

J. Gtr.

J. Gtr.

J. Gtr.

E. Gtr.

E. Gtr.

Syn. Br.

S. Bass

Solo

18

Perc.

J. Gtr.

J. Gtr.

J. Gtr.

E. Gtr.

E. Gtr.

Syn. Br.

S. Bass

Solo

22

Perc.

J. Gtr.

J. Gtr.

J. Gtr.

E. Gtr.

E. Gtr.

Syn. Br.

S. Bass

Solo

26

Perc.

J. Gtr.

J. Gtr.

J. Gtr.

E. Gtr.

E. Gtr.

Syn. Br.

S. Bass

Solo

30

Perc.

J. Gtr.

J. Gtr.

J. Gtr.

E. Gtr.

E. Gtr.

Syn. Br.

S. Bass

Solo

34

Perc.

J. Gtr.

J. Gtr.

J. Gtr.

E. Gtr.

E. Gtr.

Syn. Br.

S. Bass

Solo

38

Perc.

J. Gtr.

J. Gtr.

J. Gtr.

E. Gtr.

E. Gtr.

Syn. Br.

S. Bass

Solo

42

Perc.

J. Gtr.

J. Gtr.

J. Gtr.

E. Gtr.

E. Gtr.

Syn. Br.

S. Bass

Solo

46

Perc.

J. Gtr.

J. Gtr.

J. Gtr.

E. Gtr.

E. Gtr.

Syn. Br.

S. Bass

Solo

50

Perc.

J. Gtr.

J. Gtr.

J. Gtr.

E. Gtr.

E. Gtr.

Syn. Br.

S. Bass

Solo

54

Perc.

J. Gtr.

J. Gtr.

J. Gtr.

E. Gtr.

E. Gtr.

Syn. Br.

S. Bass

Solo

58

Perc.

J. Gtr.

J. Gtr.

J. Gtr.

E. Gtr.

E. Gtr.

Syn. Br.

S. Bass

Solo

62

Perc.

J. Gtr.

J. Gtr.

J. Gtr.

E. Gtr.

E. Gtr.

Syn. Br.

S. Bass

Solo

66

Perc.

J. Gtr.

J. Gtr.

J. Gtr.

E. Gtr.

E. Gtr.

Syn. Br.

S. Bass

Solo

70

Perc.

J. Gtr.

J. Gtr.

J. Gtr.

E. Gtr.

E. Gtr.

Syn. Br.

S. Bass

Solo

74

Perc.

J. Gtr.

J. Gtr.

J. Gtr.

E. Gtr.

E. Gtr.

Syn. Br.

S. Bass

Solo

78

Perc.

J. Gtr.

J. Gtr.

J. Gtr.

E. Gtr.

E. Gtr.

Syn. Br.

S. Bass

Solo

82

Perc.

J. Gtr.

J. Gtr.

J. Gtr.

E. Gtr.

E. Gtr.

Syn. Br.

S. Bass

Solo

86

Perc.

J. Gtr.

J. Gtr.

J. Gtr.

E. Gtr.

E. Gtr.

Syn. Br.

S. Bass

Solo

90

Perc. J. Gtr. J. Gtr. J. Gtr. E. Gtr. E. Gtr. Syn. Br. S. Bass Solo

94

Perc. J. Gtr. J. Gtr. J. Gtr. E. Gtr. E. Gtr. Syn. Br. S. Bass Solo

98

Perc.
J. Gtr.
J. Gtr.
J. Gtr.
E. Gtr.
E. Gtr.
Syn. Br.
S. Bass
Solo

102

Perc.
J. Gtr.
J. Gtr.
J. Gtr.
E. Gtr.
E. Gtr.
Syn. Br.
S. Bass
Solo

106

Perc.

J. Gtr.

J. Gtr.

J. Gtr.

E. Gtr.

E. Gtr.

Syn. Br.

S. Bass

Solo

110

Perc.

J. Gtr.

J. Gtr.

J. Gtr.

E. Gtr.

E. Gtr.

Syn. Br.

S. Bass

Solo

114

Perc.
J. Gtr.
J. Gtr.
J. Gtr.
E. Gtr.
E. Gtr.
Syn. Br.
S. Bass
Solo

118

Perc.
J. Gtr.
J. Gtr.
J. Gtr.
E. Gtr.
E. Gtr.
Syn. Br.
S. Bass
Solo

122

Perc.

J. Gtr.

J. Gtr.

J. Gtr.

E. Gtr.

E. Gtr.

Syn. Br.

S. Bass

Solo

Bruce Springsteen - Born to run

Percussion

♩ = 145,000031

Drums

4/4

5

8

10

13

15

17

20

22

25

V.S.

28

31

34

37

39

42

44

47

49

51

Percussion

54

57

60

63

66

68

70

72

74

76

V.S.

100

102

104

106

108

111

114

117

120

122

V.S.

6

Percussion

124

♩ = 145,000031

Harmony

2

9

15

20

25

30

36

42

47

52

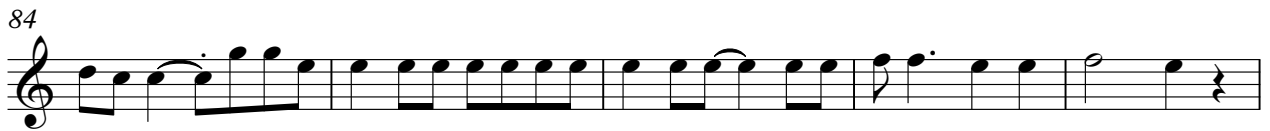

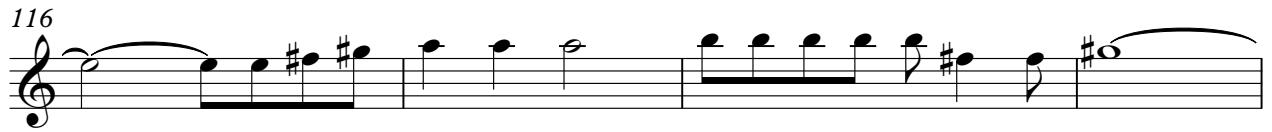

♩ = 145,000031
Harmony 8va

Jazz Guitar

56

61

67

73

78

83

88

95

101

106

111 3

Jazz Guitar

115

119

♩ = 145,00031

Harmony 8va

2

9

14

19

24

29

34

41

46

51

Jazz Guitar

56

61

67

74

79

84

89

96

101

106

111 Jazz Guitar 3

115

119

Electric Guitar

Bruce Springsteen - Born to run

♩ = 145,000031
Melody 2

9

14

19

24

29

34

41

46

51

V.S.

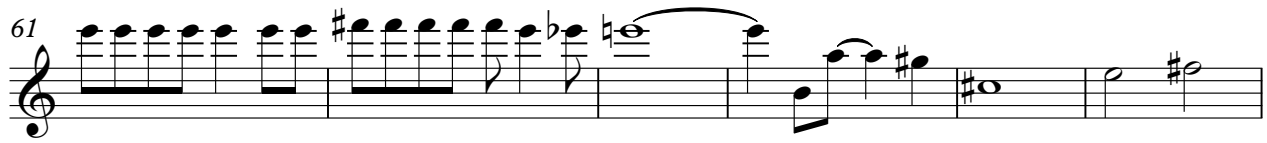

Electric Guitar

111

115

119

Electric Guitar

Bruce Springsteen - Born to run

♩ = 145,000031

Melody 8va

2

9

14

19

24

29

35

42

47

52

V.S.

57

62

68

74

79

84

89

96

101

106

112

116

120

Bruce Springsteen - Born to run

Synth Brass

♩ = 145,000031

Harmony

2

9

14

19

24

29

34

41

46

51

V.S.

112

116

120

Bruce Springsteen - Born to run

Synth Bass

♩ = 145,000031
Bass 2

6

10

14

18

22

25

28

31

34

V.S.

Synth Bass

37

41

45

48

51

54

57

60

63

66

Synth Bass

70

74

78

82

86

90

94

98

102

106

Synth Bass

109

112

115

118

121

124

Bruce Springsteen - Born to run

Solo

♩ = 145,000031
Piano 2

8

13

18

22

26

31

35

39

44

V.S.

49

53

57

61

66

70

75

79

83

86

91

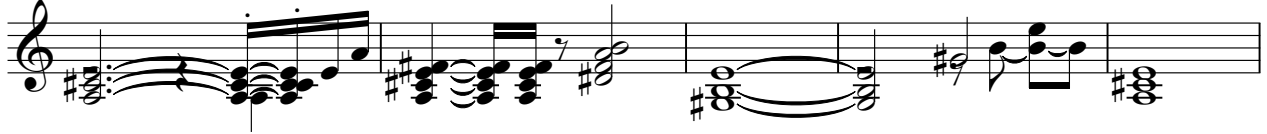

96

101

106

110

115

119

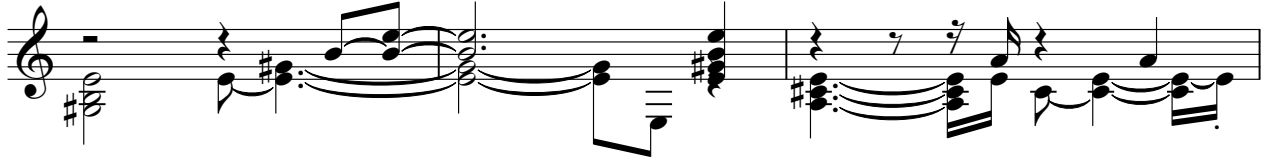

122

