

Floyd Cramer - Losers weepers

♩ = 80,000000

Drums

Guitar

Bass

♩ = 80,000000

Strings

Piano

Piano

4

Drums

Guitar

Bass

Piano

Piano

6

Drums

Guitar

Bass

Piano

Piano

8

Drums

Guitar

Bass

Piano

Piano

11

Drums

Guitar

Bass

Piano

Piano

13

Drums

Guitar

Bass

Piano

Piano

15

Drums

Guitar

Bass

Piano

Piano

17

Drums

Guitar

Bass

Piano

Piano

19 5

Drums

Guitar

Bass

Strings

Piano

Piano

21

Drums

Guitar

Bass

Strings

Piano

Piano

23

Drums

Guitar

Bass

Strings

Piano

Piano

25

Drums

Guitar

Bass

Strings

Piano

Piano

27

Drums

Guitar

Bass

Piano

Piano

29

Drums

Guitar

Bass

Piano

Piano

31

Drums

Guitar

Bass

Piano

Piano

33

Drums

Guitar

Bass

Piano

Piano

35

Drums

Guitar

Bass

Piano

Piano

37

Drums

Guitar

Bass

Piano

Piano

38

Drums

Guitar

Bass

Piano

Piano

Floyd Cramer - Losers weepers

Drums

♩ = 80,000000

2

6

10

14

18

21

23

25

28

32

V.S.

Floyd Cramer - Losers weepers

Guitar

♩ = 80,000000

2

7

11

16

20

24

28

32

36

Floyd Cramer - Losers weepers

Bass

♩ = 80,000000

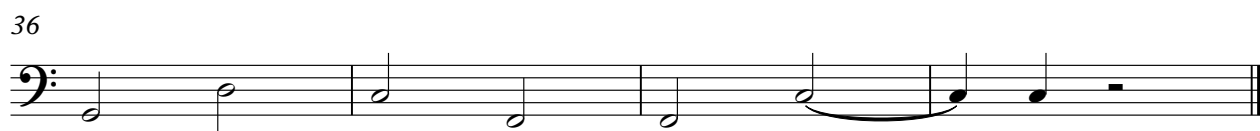

Strings

Floyd Cramer - Losers weepers

♩ = 80,000000

18

23

13

Floyd Cramer - Losers weepers

Piano

♩ = 80,000000

5

8

12

15

19

24

28

31

35

3

V.S.

2

Piano

38

Floyd Cramer - Losers weepers

Piano

♩ = 80,000000

2

7

12

17

22

27

32

36