

Freddy Fender - Secret love

♩ = 112,000061

"Secret Love" From the  
Lyric by Paul F. Webster

(c) 1953 Remick Music - NY  
Sequenced by Larrie Dee  
larrie@pacbell.net

Starring & sung by Doris Day  
Escondido, CA (Oct 12, 1998)  
Western movie "Calamity Jane"

Written by Sammy Fain &  
Lari/Tan Recording Studios

"Secret Love" From the  
Lyric by Paul F. Webster

(c) 1953 Remick Music - NY  
Sequenced by Larrie Dee

Starring & sung by Doris Day  
Escondido, CA (Oct 12, 1998)  
Western movie "Calamity Jane"

Written by Sammy Fain &  
Lari/Tan Recording Studios

6

"Secret Love" From the

Lyric by Paul F. Webster

(c) 1953 Remick Music - NY

Sequenced by Larrie Dee

larrie@pacbell.net

Starring & sung by Doris Day

Escondido, CA (Oct 12, 1998)

Western movie "Calamity Jane"

Written by Sammy Fain &

Lari/Tan Recording Studios

9

"Secret Love" From the

Lyric by Paul F. Webster

(c) 1953 Remick Music - NY

Sequenced by Larrie Dee

larrie@pacbell.net

Starring & sung by Doris Day

Escondido, CA (Oct 12, 1998)

Western movie "Calamity Jane"

Written by Sammy Fain &

Lari/Tan Recording Studios

12

"Secret Love" From the  
Lyric by Paul F. Webster

(c) 1953 Remick Music - NY  
Sequenced by Larrie Dee  
larrie@pacbell.net

Starring & sung by Doris Day  
Escondido, CA (Oct 12, 1998)  
Western movie "Calamity Jane"

Written by Sammy Fain &  
Lari/Tan Recording Studios

15

"Secret Love" From the  
Lyric by Paul F. Webster

(c) 1953 Remick Music - NY  
Sequenced by Larrie Dee  
larrie@pacbell.net

Starring & sung by Doris Day  
Escondido, CA (Oct 12, 1998)  
Western movie "Calamity Jane"

Written by Sammy Fain &  
Lari/Tan Recording Studios

18

"Secret Love" From the

Lyric by Paul F. Webster

(c) 1953 Remick Music - NY

Sequenced by Larrie Dee

larrie@pacbell.net

Starring & sung by Doris Day

Escondido, CA (Oct 12, 1998)

Western movie "Calamity Jane"

Written by Sammy Fain &

Lari/Tan Recording Studios

21

"Secret Love" From the

Lyric by Paul F. Webster

(c) 1953 Remick Music - NY

Sequenced by Larrie Dee

larrie@pacbell.net

Starring & sung by Doris Day

Escondido, CA (Oct 12, 1998)

Western movie "Calamity Jane"

Written by Sammy Fain &

Lari/Tan Recording Studios

24

"Secret Love" From the

Lyric by Paul F. Webster

(c) 1953 Remick Music - NY

Sequenced by Larrie Dee

Starring & sung by Doris Day

Escondido, CA (Oct 12, 1998)

Western movie "Calamity Jane"

Written by Sammy Fain &

Lari/Tan Recording Studios

26

"Secret Love" From the

Lyric by Paul F. Webster

(c) 1953 Remick Music - NY

Sequenced by Larrie Dee

larrie@pacbell.net

Starring & sung by Doris Day

Escondido, CA (Oct 12, 1998)

Western movie "Calamity Jane"

Written by Sammy Fain &

Lari/Tan Recording Studios

29

"Secret Love" From the

Lyric by Paul F. Webster

(c) 1953 Remick Music - NY

Sequenced by Larrie Dee

larrie@pacbell.net

Starring & sung by Doris Day

Escondido, CA (Oct 12, 1998)

Western movie "Calamity Jane"

Written by Sammy Fain &

Lari/Tan Recording Studios

32

"Secret Love" From the

Lyric by Paul F. Webster

(c) 1953 Remick Music - NY

Sequenced by Larrie Dee

Starring & sung by Doris Day

Escondido, CA (Oct 12, 1998)

Western movie "Calamity Jane"

Written by Sammy Fain &

Lari/Tan Recording Studios

35

"Secret Love" From the

Lyric by Paul F. Webster

(c) 1953 Remick Music - NY

Sequenced by Larrie Dee

larrie@pacbell.net

Starring & sung by Doris Day

Escondido, CA (Oct 12, 1998)

Western movie "Calamity Jane"

Written by Sammy Fain &

Lari/Tan Recording Studios

38

"Secret Love" From the

Lyric by Paul F. Webster

(c) 1953 Remick Music - NY

Sequenced by Larrie Dee

larrie@pacbell.net

Starring & sung by Doris Day

Escondido, CA (Oct 12, 1998)

Western movie "Calamity Jane"

Written by Sammy Fain &

Lari/Tan Recording Studios

40

"Secret Love" From the

Lyric by Paul F. Webster

(c) 1953 Remick Music - NY

Sequenced by Larrie Dee

larrie@pacbell.net

Starring & sung by Doris Day

Escondido, CA (Oct 12, 1998)

Western movie "Calamity Jane"

Written by Sammy Fain &

Lari/Tan Recording Studios

42

"Secret Love" From the

Lyric by Paul F. Webster

(c) 1953 Remick Music - NY

Sequenced by Larrie Dee

larrie@pacbell.net

Starring & sung by Doris Day

Escondido, CA (Oct 12, 1998)

Western movie "Calamity Jane"

Written by Sammy Fain &

Lari/Tan Recording Studios

45

"Secret Love" From the

Lyric by Paul F. Webster

(c) 1953 Remick Music - NY

Sequenced by Larrie Dee

larrie@pacbell.net

Starring & sung by Doris Day

Escondido, CA (Oct 12, 1998)

Western movie "Calamity Jane"

Written by Sammy Fain &

Lari/Tan Recording Studios

47

"Secret Love" From the

Lyric by Paul F. Webster

(c) 1953 Remick Music - NY

Sequenced by Larrie Dee

larrie@pacbell.net

Starring & sung by Doris Day

Escondido, CA (Oct 12, 1998)

Western movie "Calamity Jane"

Written by Sammy Fain &

Lari/Tan Recording Studios

49

"Secret Love" From the

Lyric by Paul F. Webster

(c) 1953 Remick Music - NY

Sequenced by Larrie Dee

larrie@pacbell.net

Starring & sung by Doris Day

Escondido, CA (Oct 12, 1998)

Western movie "Calamity Jane"

Written by Sammy Fain &

Lari/Tan Recording Studios

51

"Secret Love" From the

Lyric by Paul F. Webster

(c) 1953 Remick Music - NY

Sequenced by Larrie Dee

Starring & sung by Doris Day

Escondido, CA (Oct 12, 1998)

Western movie "Calamity Jane"

Written by Sammy Fain &

Lari/Tan Recording Studios

54

"Secret Love" From the

Lyric by Paul F. Webster

(c) 1953 Remick Music - NY

Sequenced by Larrie Dee

larrie@pacbell.net

Starring & sung by Doris Day

Escondido, CA (Oct 12, 1998)

Western movie "Calamity Jane"

Written by Sammy Fain &

Lari/Tan Recording Studios

56

"Secret Love" From the

Lyric by Paul F. Webster

(c) 1953 Remick Music - NY

Sequenced by Larrie Dee

larrie@pacbell.net

Starring & sung by Doris Day

Escondido, CA (Oct 12, 1998)

Western movie "Calamity Jane"

Written by Sammy Fain &

Lari/Tan Recording Studios

59

"Secret Love" From the

Lyric by Paul F. Webster

(c) 1953 Remick Music - NY

Sequenced by Larrie Dee

larrie@pacbell.net

Starring & sung by Doris Day

Escondido, CA (Oct 12, 1998)

Western movie "Calamity Jane"

Written by Sammy Fain &

Lari/Tan Recording Studios

62

"Secret Love" From the

Lyric by Paul F. Webster

(c) 1953 Remick Music - NY

Sequenced by Larrie Dee

Starring & sung by Doris Day

Escondido, CA (Oct 12, 1998)

Western movie "Calamity Jane"

Written by Sammy Fain &

Lari/Tan Recording Studios

65

"Secret Love" From the

Lyric by Paul F. Webster

(c) 1953 Remick Music - NY

Sequenced by Larrie Dee

larrie@pacbell.net

Starring & sung by Doris Day

Escondido, CA (Oct 12, 1998)

Western movie "Calamity Jane"

Written by Sammy Fain &

Lari/Tan Recording Studios

68

"Secret Love" From the

Lyric by Paul F. Webster

(c) 1953 Remick Music - NY

Sequenced by Larrie Dee

larrie@pacbell.net

Starring & sung by Doris Day

Escondido, CA (Oct 12, 1998)

Western movie "Calamity Jane"

Written by Sammy Fain &

Lari/Tan Recording Studios

70

"Secret Love" From the  
Lyric by Paul F. Webster

(c) 1953 Remick Music - NY  
Sequenced by Larrie Dee  
larrie@pacbell.net

Starring & sung by Doris Day  
Escondido, CA (Oct 12, 1998)  
Western movie "Calamity Jane"

Written by Sammy Fain &  
Lari/Tan Recording Studios

72

"Secret Love" From the  
Lyric by Paul F. Webster

(c) 1953 Remick Music - NY  
Sequenced by Larrie Dee  
larrie@pacbell.net

Starring & sung by Doris Day  
Escondido, CA (Oct 12, 1998)  
Western movie "Calamity Jane"

Lari/Tan Recording Studios

74

"Secret Love" From the

(c) 1953 Remick Music - NY

Sequenced by Larrie Dee

larrie@pacbell.net

Starring & sung by Doris Day

Escondido, CA (Oct 12, 1998)

Western movie "Calamity Jane"

Written by Sammy Fain &

Lari/Tan Recording Studios

76

"Secret Love" From the

Lyric by Paul F. Webster

(c) 1953 Remick Music - NY

Sequenced by Larrie Dee

larrie@pacbell.net

Starring & sung by Doris Day

Escondido, CA (Oct 12, 1998)

Western movie "Calamity Jane"

Lari/Tan Recording Studios

79

"Secret Love" From the

Lyric by Paul F. Webster

(c) 1953 Remick Music - NY

Sequenced by Larrie Dee

larrie@pacbell.net

Starring & sung by Doris Day

Escondido, CA (Oct 12, 1998)

Western movie "Calamity Jane"

Written by Sammy Fain &

Lari/Tan Recording Studios

82

"Secret Love" From the

Lyric by Paul F. Webster

(c) 1953 Remick Music - NY

Sequenced by Larrie Dee

larrie@pacbell.net

Starring & sung by Doris Day

Escondido, CA (Oct 12, 1998)

Western movie "Calamity Jane"

Written by Sammy Fain &

Lari/Tan Recording Studios

85

"Secret Love" From the

Lyric by Paul F. Webster

(c) 1953 Remick Music - NY

Sequenced by Larrie Dee

larrie@pacbell.net

Starring & sung by Doris Day

Escondido, CA (Oct 12, 1998)

Western movie "Calamity Jane"

Written by Sammy Fain &

Lari/Tan Recording Studios

87

"Secret Love" From the

Lyric by Paul F. Webster

(c) 1953 Remick Music - NY

Sequenced by Larrie Dee

larrie@pacbell.net

Starring & sung by Doris Day

Escondido, CA (Oct 12, 1998)

Western movie "Calamity Jane"

Written by Sammy Fain &

Lari/Tan Recording Studios

90

"Secret Love" From the

Lyric by Paul F. Webster

(c) 1953 Remick Music - NY

Sequenced by Larrie Dee

larrie@pacbell.net

Starring & sung by Doris Day

Escondido, CA (Oct 12, 1998)

Western movie "Calamity Jane"

Written by Sammy Fain &

Lari/Tan Recording Studios

92

"Secret Love" From the

Lyric by Paul F. Webster

(c) 1953 Remick Music - NY

Sequenced by Larrie Dee

larrie@pacbell.net

Starring & sung by Doris Day

Escondido, CA (Oct 12, 1998)

Western movie "Calamity Jane"

Written by Sammy Fain &

Lari/Tan Recording Studios

94

"Secret Love" From the  
Lyric by Paul F. Webster

(c) 1953 Remick Music - NY  
Sequenced by Larrie Dee  
larrie@pacbell.net

Starring & sung by Doris Day  
Escondido, CA (Oct 12, 1998)  
Western movie "Calamity Jane"

Written by Sammy Fain &  
Lari/Tan Recording Studios

96

"Secret Love" From the  
Lyric by Paul F. Webster

(c) 1953 Remick Music - NY  
Sequenced by Larrie Dee  
larrie@pacbell.net

Starring & sung by Doris Day  
Escondido, CA (Oct 12, 1998)  
Western movie "Calamity Jane"

Lari/Tan Recording Studios

98

"Secret Love" From the

Lyric by Paul F. Webster

(c) 1953 Remick Music - NY

Sequenced by Larrie Dee

larrie@pacbell.net

Starring & sung by Doris Day

Escondido, CA (Oct 12, 1998)

Western movie "Calamity Jane"

Written by Sammy Fain &

Lari/Tan Recording Studios

101

"Secret Love" From the

Lyric by Paul F. Webster

(c) 1953 Remick Music - NY

Sequenced by Larrie Dee

Starring & sung by Doris Day

Escondido, CA (Oct 12, 1998)

Western movie "Calamity Jane"

Written by Sammy Fain &

Lari/Tan Recording Studios

103

"Secret Love" From the

Lyric by Paul F. Webster

(c) 1953 Remick Music - NY

Sequenced by Larrie Dee

Starring & sung by Doris Day

Escondido, CA (Oct 12, 1998)

Western movie "Calamity Jane"

Lari/Tan Recording Studios

105

"Secret Love" From the

Lyric by Paul F. Webster

(c) 1953 Remick Music - NY

Sequenced by Larrie Dee

Starring & sung by Doris Day

Escondido, CA (Oct 12, 1998)

Western movie "Calamity Jane"

Written by Sammy Fain &

Lyric by Paul F. Webster

(c) 1953 Remick Music - NY

Sequenced by Larrie Dee

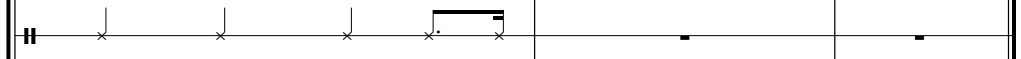

larrie@pacbell.net

Starring & sung by Doris Day

Escondido, CA (Oct 12, 1998)

Western movie "Calamity Jane"

Written by Sammy Fain &

"Secret Love" From the Freddy Fender - Secret love

♩ = 112,000061

3

8

14

20

26

33

39

45

51

58

V.S.

63

70

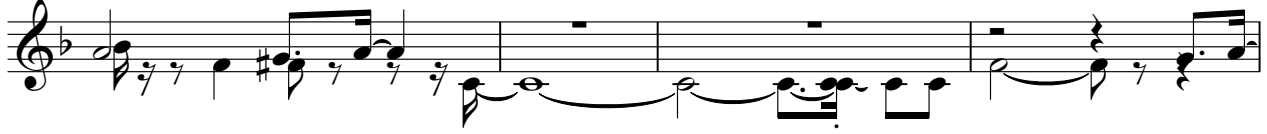

74

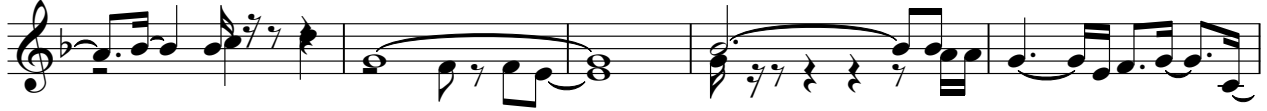

79

86

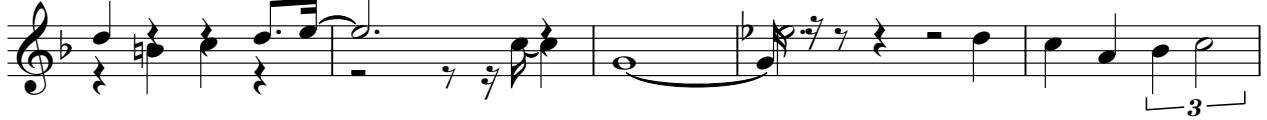

91

97

102

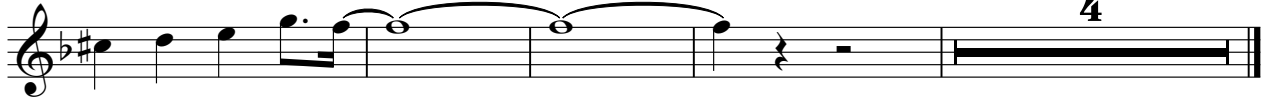

Lyric by Paul F. Webster Freddy Fender - Secret love

♩ = 112,000061

5

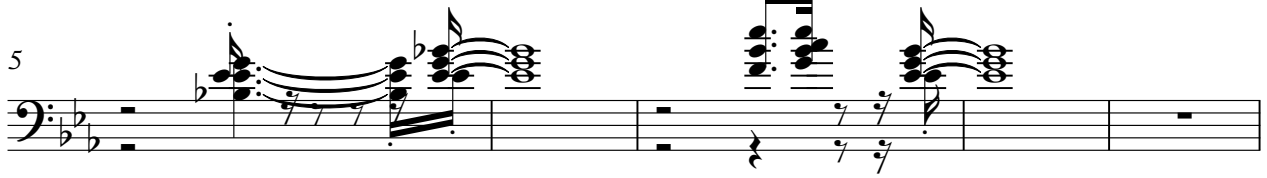

10

16

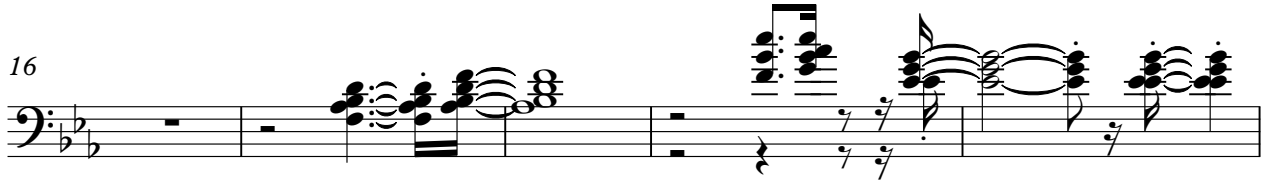

21

25

29

34

38

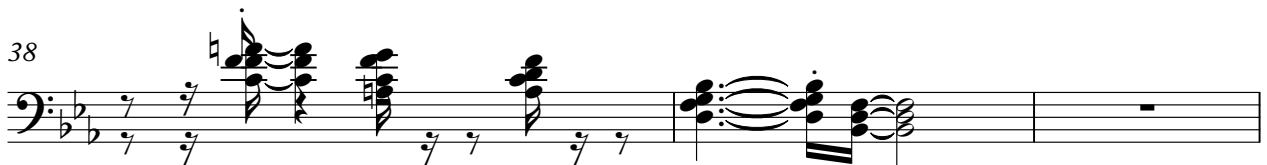

41

44

3

48

52

59

64

70

76

81

85

89

3

93

97

101

105

(c) 1953 Remick Music - NY **Freddy Fender - Secret love**

♩ = 112,000061

V.S.

48

53

58

63

68

73

78

83

88

93

98

103

106

Sequenced by Larrie Dee      Freddy Fender - Secret love

♩ = 112,000061

6

10

14

18

23

29

35

40

46

V.S.

52

56

60

64

68

74

80

86

92

98

104

# Freddy Fender - Secret love

♩ = 112,000061

7

12

19

27

32

40

46

55

59

67

71

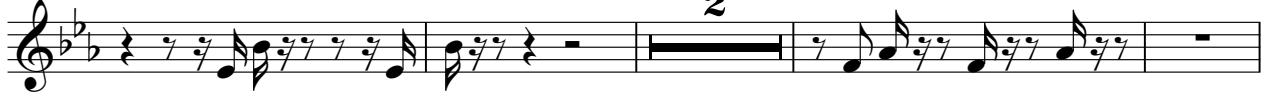

77

84

89

94

100

# Freddy Fender - Secret love

Starring & sung by Doris Day

$\text{♩} = 112,000061$

4

7

10

15

20

23

26

30

35

V.S.

38

40

42

44

46

49

52

55

58

62

67

70

73

77

82

85

88

90

92

95

V.S.

99

103

106

Freddy Fender - Secret love

Escondido, CA (Oct 12, 1998)

♩ = 112,000061

2

5

8

11

14

17

20

23

25

28

V.S.

31

33

35

38

40

42

44

47

49

51

77

79

81

84

86

89

92

95

97

100

Escondido, CA (Oct 12, 1998)

103

105

107

Freddy Fender - Secret love

Western movie "Calamity Jane"

♩ = 112,000061

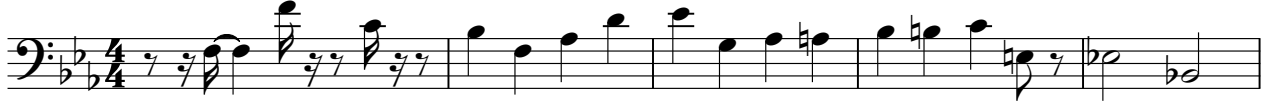

6

12

18

24

30

36

41

47

53

V.S.

59

65

71

77

83

88

94

100

105

Written by Sammy Fain & Freddy Fender - Secret love

♩ = 112,000061

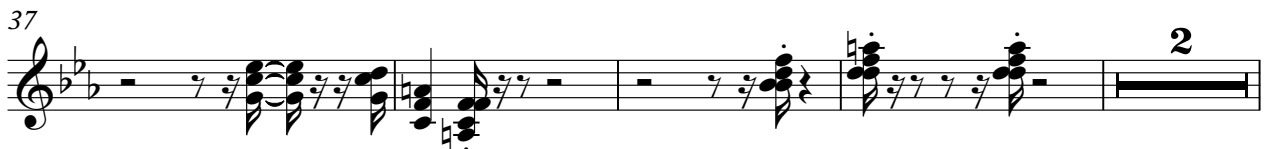
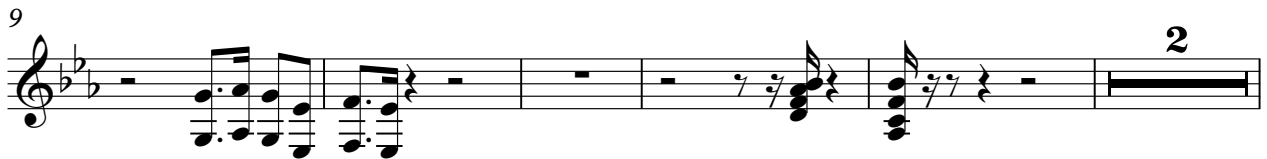

43

46

50

55

62

67

71

79

82

86

91

94

99

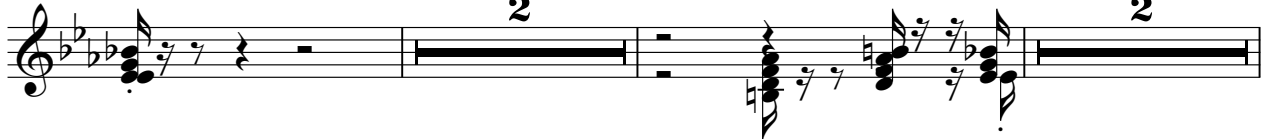

105

107

Lari/Tan Recording Studios **Freddy Fender - Secret love**

$\text{♩} = 112,000061$

**4**

11

18

24

31

39

47

54

60

67

V.S.

73

82

88

94

99

102
