

Freddy Fender - Vaya con dios

♩ = 90,000092

Drums (BB)

Guitar (BB)

Melody (BB)

Bass (BB)

Piano (BB)

♩ = 90,000092

Strings (BB)

6

Drums (BB)

Guitar (BB)

Melody (BB)

Bass (BB)

Piano (BB)

Strings (BB)

10

Drums (BB)

Guitar (BB)

Melody (BB)

Bass (BB)

Piano (BB)

Strings (BB)

14

Drums (BB)

Guitar (BB)

Melody (BB)

Bass (BB)

Piano (BB)

Strings (BB)

18

Drums (BB)

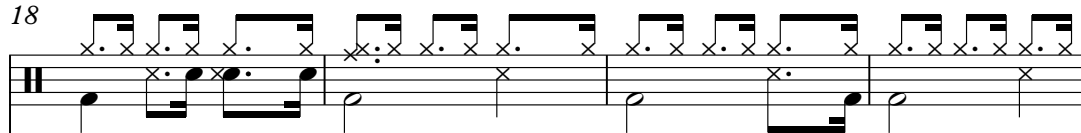

Guitar (BB)

Melody (BB)

Bass (BB)

Piano (BB)

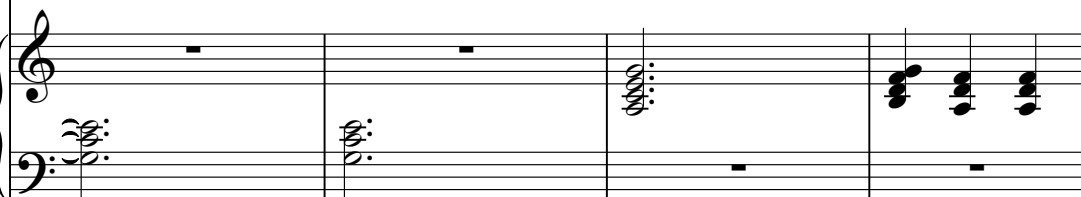

Strings (BB)

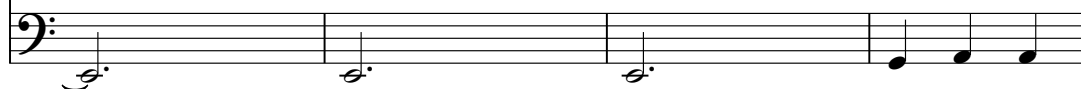

Drums (BB)

Guitar (BB)

Melody (BB)

Melody notation for measures 22-25. The notation is on a single staff in treble clef. It consists of four measures of a melodic line. The notes are: G4 (quarter), A4 (quarter), B4 (quarter), C5 (quarter); G4 (quarter), A4 (quarter), B4 (quarter), C5 (quarter); G4 (quarter), A4 (quarter), B4 (quarter), C5 (quarter); and G4 (quarter), A4 (quarter), B4 (quarter), C5 (quarter).

Bass (BB)

Bass notation for measures 22-25. The notation is on a single staff in bass clef. It consists of four measures of a bass line. The notes are: G3 (quarter), A3 (quarter), B3 (quarter), C4 (quarter); G3 (quarter), A3 (quarter), B3 (quarter), C4 (quarter); G3 (quarter), A3 (quarter), B3 (quarter), C4 (quarter); and G3 (quarter), A3 (quarter), B3 (quarter), C4 (quarter).

Piano (BB)

Strings (BB)

Strings notation for measures 22-25. The notation is on a single staff in bass clef. It consists of four measures of a string line. The notes are: G3 (quarter), A3 (quarter), B3 (quarter), C4 (quarter); G3 (quarter), A3 (quarter), B3 (quarter), C4 (quarter); G3 (quarter), A3 (quarter), B3 (quarter), C4 (quarter); and G3 (quarter), A3 (quarter), B3 (quarter), C4 (quarter).

26

Drums (BB)

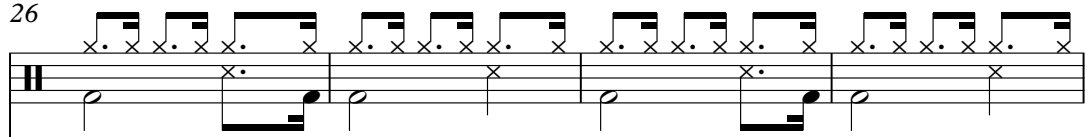

Guitar (BB)

Melody (BB)

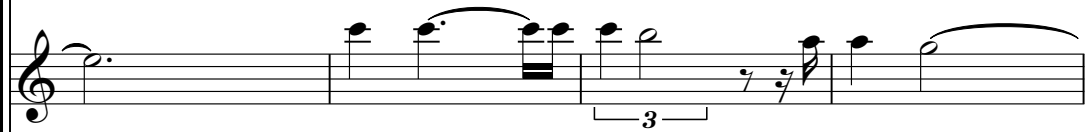

Bass (BB)

Piano (BB)

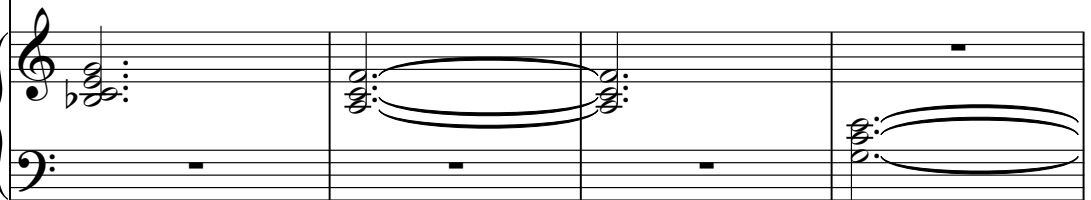

Strings (BB)

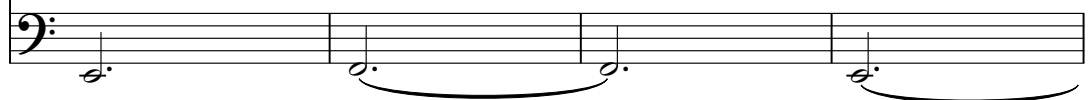

30

Drums (BB)

Guitar (BB)

Melody (BB)

Bass (BB)

Piano (BB)

Strings (BB)

34

Drums (BB)

Guitar (BB)

Melody (BB)

Bass (BB)

Piano (BB)

Strings (BB)

38

Drums (BB)

Guitar (BB)

Melody (BB)

Bass (BB)

Piano (BB)

Strings (BB)

42

46

Drums (BB)

Guitar (BB)

Melody (BB)

A melody staff in treble clef showing four measures of music. It features a sequence of eighth and quarter notes, with some notes beamed together and a sharp sign (#) above one note.

Bass (BB)

A bass staff in bass clef showing four measures of music. It features a sequence of quarter and eighth notes, with some notes beamed together and a sharp sign (#) above one note.

Piano (BB)

Strings (BB)

A strings staff in bass clef showing four measures of music. It features a sequence of quarter notes, with a sharp sign (#) above the third note and a fermata symbol over the final note.

Drums (BB)

Guitar (BB)

Melody (BB)

The melody notation consists of four measures. The first measure has a quarter note. The second measure has a quarter note. The third measure has a quarter note. The fourth measure has a quarter note.

Bass (BB)

The bass notation consists of four measures. The first measure has a quarter note. The second measure has a quarter note. The third measure has a quarter note. The fourth measure has a quarter note.

Piano (BB)

Strings (BB)

The strings notation consists of four measures. The first measure has a quarter note. The second measure has a quarter note. The third measure has a quarter note. The fourth measure has a quarter note.

54

Drums (BB)

Guitar (BB)

Melody (BB)

Bass (BB)

Piano (BB)

Strings (BB)

58

Drums (BB)

Guitar (BB)

Melody (BB)

Bass (BB)

Piano (BB)

Strings (BB)

62

Drums (BB)

Drums staff notation showing a rhythmic pattern with snare, bass drum, and cymbal hits.

Guitar (BB)

Melody (BB)

Melody staff notation showing a single melodic line.

Bass (BB)

Bass staff notation showing a single bass line.

Piano (BB)

Strings (BB)

Strings staff notation showing a single string line.

66

Drums (BB)

Guitar (BB)

Melody (BB)

Bass (BB)

Piano (BB)

Strings (BB)

Freddy Fender - Vaya con dios

Drums (BB)

♩ = 90,000092

2

8

13

18

23

28

33

38

43

48

V.S.

2

Drums (BB)

53

58

63

66

Guitar (BB)

Freddy Fender - Vaya con dios

♩ = 90,000092

2

9

15

22

28

34

40

46

50

2

Guitar (BB)

54

60

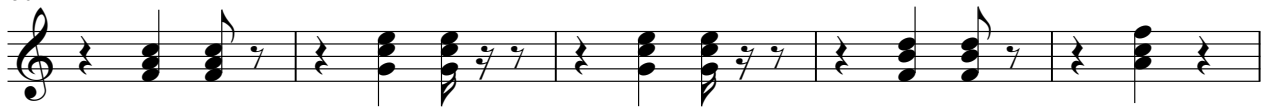

65

Freddy Fender - Vaya con dios

Melody (BB)

♩ = 90,000092

7

14

21

28

35

42

49

55

61

3

Bass (BB)

Freddy Fender - Vaya con dios

♩ = 90,000092

2

9

17

24

32

40

47

54

61

65

Piano (BB)

Freddy Fender - Vaya con dios

♩ = 90,000092

12

22

32

42

53

V.S.

62

Freddy Fender - Vaya con dios

Strings (BB)

♩ = 90,000092

12

22

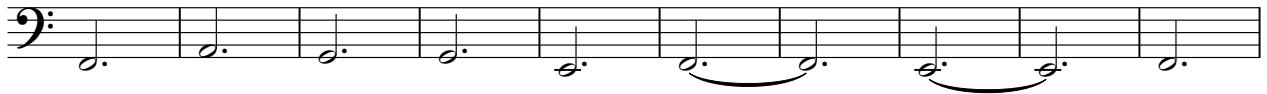

32

42

53

62

