

Garth Brooks - Against the grain

♩ = 135,000137

♩ = 135,000137

4

2

6

8

10

12

14

16

18

20

22

24

26

28

30

32

34

36

38

42

44

46

48

50

52

54

56

58

16

60

62

64

66

68

70

72

74

76

Garth Brooks - Against the grain

Percussion

♩ = 135,000137

1

5

7

9

11

13

15

17

19

21

V.S.

Percussion

23

25

27

29

31

33

35

37

41

43

Percussion

45

47

49

51

53

55

57

59

61

63

V.S.

Percussion

65

67

69

71

73

75

77

♩ = 135,000137

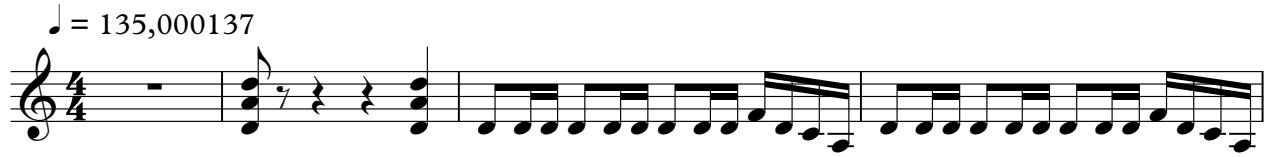

5

8

10

13

15

17

24

27

30

32

34

53

55

57

60

63

66

68

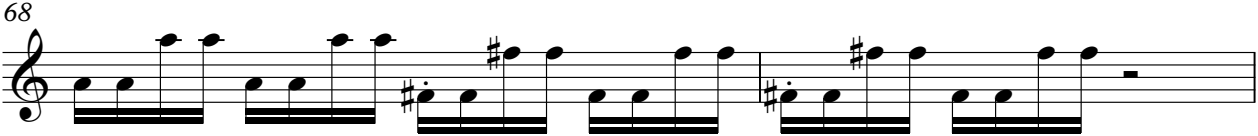

70

♩ = 135,000137

4

8

10

12

14

16

19

21

23

25

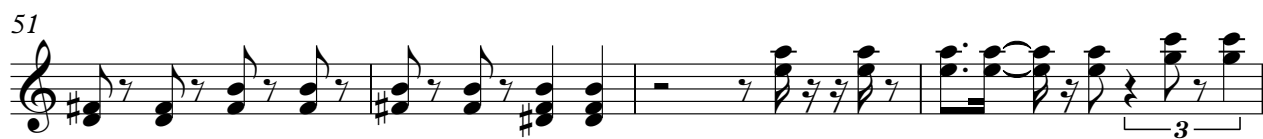

75

77

♩ = 135,000137

6

9

12

15

18

5

26

29

32

34

6

42

45

47

50

8

61

64

67

70

8

3

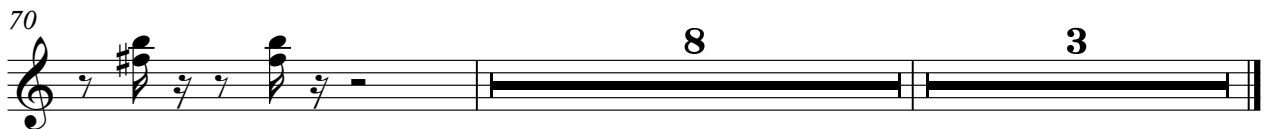

Garth Brooks - Against the grain

Banjo

♩ = 135,000137

3

9

2

16

19

5 2 2

32

35

4

42

44

46

48

V.S.

2

Banjo

50

53

56

63

68

71

Acoustic Bass

Garth Brooks - Against the grain

♩ = 135,000137

7

13

19

24

30

35

40

46

52

56

62

68

73

77

3

Violin

Garth Brooks - Against the grain

♩ = 135,000137

2

5

8

7

21

7

33

2

41

6

51

53

16

2

Violin

70

73

75

77

3