

Garth Brooks - American Honky Tonk Bar Associatiom

♩ = 152,000320

SN

BD

HH

CRASH

MELODY

RHYTHM GUITAR

LEAD GUITAR

BASS

STEEL GUITAR

FIDDLE

PIANO

♩ = 152,000320

E
I
A
B
A

2 3 2 0 2 0 1 2 3 0 2 0 2 0 0 2 0 0 1 2

9.4"
7.1.00
VERSE

5

SN
BD
HH
CRASH
MELODY
RHYTHM GUITAR
LEAD GUITAR
BASS
STEEL GUITAR
PIANO

Lead Guitar Tab: A 2 0 2 0 2 0 0 2 0 0 1 2 3 3; B 3 3

8

SN
BD
HH
MELODY
RHYTHM GUITAR
LEAD GUITAR
BASS
PIANO

Lead Guitar Tab: A 0 2 0 2 0 0 0 2 2 0 2 0; B 3 3

11

SN

BD

HH

MELODY

RHYTHM GUITAR

LEAD GUITAR

BASS

PIANO

14

SN

BD

HH

MELODY

RHYTHM GUITAR

LEAD GUITAR

BASS

PIANO

18

SN

BD

HH

RIDE

HH OPEN

MELODY

RHYTHM GUITAR

LEAD GUITAR

BASS

PIANO

21

SN

BD

HH

CRASH

HH OPEN

MELODY

RHYTHM GUITAR

LEAD GUITAR

BASS

STEEL GUITAR

PIANO

25

BD

HH

CRASH

MELODY

RHYTHM GUITAR

LEAD GUITAR

BASS

FIDDLE

PIANO

44.2"
29.1,00
VERSE

28

SN

BD

HH

CRASH

H,M,L TOMS

MELODY

RHYTHM GUITAR

LEAD GUITAR

BASS

STEEL GUITAR

FIDDLE

PIANO

31

SN
BD
HH
MELODY
RHYTHM GUITAR
LEAD GUITAR
BASS
STEEL GUITAR
PIANO

34

SN
BD
HH
MELODY
RHYTHM GUITAR
LEAD GUITAR
BASS
STEEL GUITAR
PIANO

37

SN

BD

HH

MELODY

RHYTHM GUITAR

LEAD GUITAR

BASS

STEEL GUITAR

PIANO

40

SN

BD

HH

MELODY

RHYTHM GUITAR

LEAD GUITAR

BASS

STEEL GUITAR

PIANO

43

SN

BD

HH

CRASH

HH OPEN

MELODY

RHYTHM GUITAR

LEAD GUITAR

BASS

STEEL GUITAR

FIDDLE

PIANO

47

SN

BD

HH

CRASH

H,M,L TOMS

MELODY

RHYTHM GUITAR

LEAD GUITAR

T	0	0	0	0	0	3	2	0	1
A	0	0	0	0	0	3	2	0	0
B	3	3	3	3	3	3	2	0	3

BASS

STEEL GUITAR

FIDDLE

PIANO

50

SN
BD
HH
MELODY
RHYTHM GUITAR
LEAD GUITAR
BASS
STEEL GUITAR
FIDDLE
PIANO

LEAD GUITAR TAB:
T 1 1 1 1 | 1 | 0 1 0 1 0 1
A 0 0 0 0 | 0 | 3 3 3 3
B 3 3 3 3 | 3 | 3 3 3 3

53

SN
BD
HH
MELODY
RHYTHM GUITAR
LEAD GUITAR
BASS
PIANO

LEAD GUITAR TAB:
T 0 0 | 0 2 0 2 0 | 0
A 0 0 | 0 2 0 2 0 | 0
B 3 3 | 3 3 3 3 | 3 3

56

SN

BD

HH

CRASH

HH OPEN

MELODY

RHYTHM GUITAR

LEAD GUITAR

BASS

STEEL GUITAR

FIDDLE

PIANO

T	0	2	2	0	2	0	0	5	0	0	2
A								7	0		
B									3		4

59

SN

BD

HH

CRASH

HH OPEN

MELODY

RHYTHM GUITAR

LEAD GUITAR

BASS

STEEL GUITAR

FIDDLE

PIANO

T	3	10	10	1	2	3	
A	0	10	10				
B		11	11	3	4	0	0

62

SN

BD

HH

HH OPEN

H,M,L TOMS

MELODY

RHYTHM GUITAR

LEAD GUITAR

BASS

STEEL GUITAR

PIANO

5 2 3 0 3

3 0 0 3 1 3 3 4 2

3

1'41.0"
65.1,00
BRK

65

SN

BD

HH

CRASH

RIDE

RHYTHM GUITAR

LEAD GUITAR

BASS

PIANO

1 3 5 6 5 3 6 5 3 6 5 3 6 5 3 6 6 6

68

SN

BD

HH

CRASH

RIDE

RHYTHM GUITAR

LEAD GUITAR

BASS

STEEL GUITAR

PIANO

71

SN
BD
HH
CRASH
RIDE
HH OPEN
RHYTHM GUITAR
LEAD GUITAR
BASS
STEEL GUITAR
FIDDLE
PIANO

75

SN
BD
HH
CRASH
RHYTHM GUITAR
LEAD GUITAR
BASS
STEEL GUITAR
PIANO

78

SN
BD
HH
CRASH
H,M,L TOMS
MELODY
RHYTHM GUITAR
LEAD GUITAR
BASS
STEEL GUITAR
PIANO

80

SN
BD
HH
MELODY
RHYTHM GUITAR
LEAD GUITAR
BASS
STEEL GUITAR
PIANO

83

SN
BD
HH
MELODY
RHYTHM GUITAR
LEAD GUITAR
BASS
STEEL GUITAR
PIANO

86

SN
BD
HH
MELODY
RHYTHM GUITAR
LEAD GUITAR
BASS
STEEL GUITAR
PIANO

89

92

95

SN

BD

HH

CRASH

HH OPEN

H,M,L TOMS

MELODY

RHYTHM GUITAR

LEAD GUITAR

BASS

STEEL GUITAR

PIANO

3

T
A 0 0 3 0 0 3 0 0 0 0 0 3 2 0
B 0 0 3 1 2 0 0 3 1 2 3 3 3

2'34.7"
99.1,00
BRIDGE

99

SN

BD

HH

CRASH

MELODY

RHYTHM GUITAR

LEAD GUITAR

BASS

STEEL GUITAR

FIDDLE

PIANO

102

SN

BD

HH

MELODY

RHYTHM GUITAR

LEAD GUITAR

BASS

STEEL GUITAR

FIDDLE

PIANO

105

SN

BD

HH

HH OPEN

MELODY

RHYTHM GUITAR

LEAD GUITAR

BASS

PIANO

TAB: 0 2 0 2 0 0

108

SN

BD

HH

CRASH

HH OPEN

MELODY

RHYTHM GUITAR

LEAD GUITAR

BASS

STEEL GUITAR

FIDDLE

PIANO

TAB: 5 7 0 2 3 10 10 11 11 1 2 3 4

111

SN

BD

HH

CRASH

HH OPEN

H,M,L TOMS

MELODY

RHYTHM GUITAR

LEAD GUITAR

BASS

STEEL GUITAR

FIDDLE

PIANO

114

SN

BD

HH

CRASH

HH OPEN

H,M,L TOMS

MELODY

RHYTHM GUITAR

LEAD GUITAR

BASS

STEEL GUITAR

FIDDLE

PIANO

6

3 3 0 0 0 3 1 2 5 2 0 2 0

3

118

SN
BD
HH
H,M,L TOMS
MELODY
RHYTHM GUITAR
LEAD GUITAR
BASS
FIDDLE
PIANO

121

SN
BD
HH
CRASH
RIDE
RHYTHM GUITAR
LEAD GUITAR
BASS
STEEL GUITAR
PIANO

124

SN

BD

HH

CRASH

RIDE

RHYTHM GUITAR

LEAD GUITAR

BASS

STEEL GUITAR

PIANO

190

PIANO

♩ = 152,000320

7

13

19

25

32

38

44

50

56

123

128

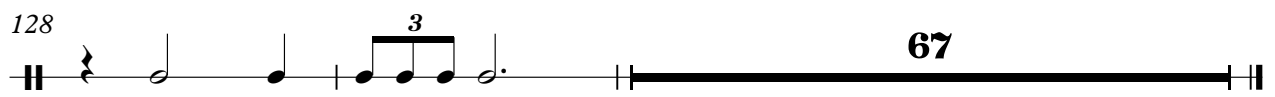

54

59

64

69

74

79

84

89

94

99

104

109

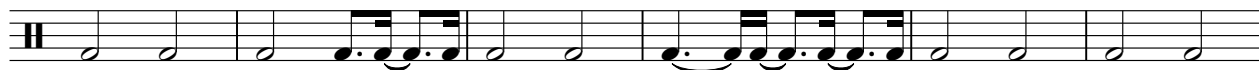

115

121

126

129

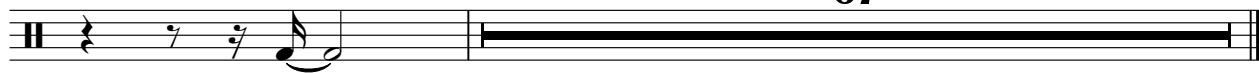

67

♩ = 152,000320

5

9

13

17

21

26

31

35

39

2

HH

43

47

51

55

59

63

67

71

75

79

83

87

91

95

99

103

107

111

115

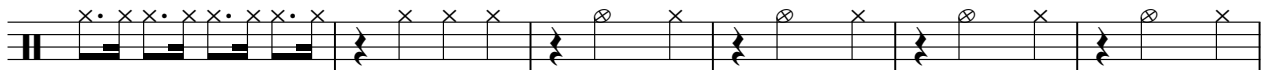

121

V.S.

4

HH

125

128

68

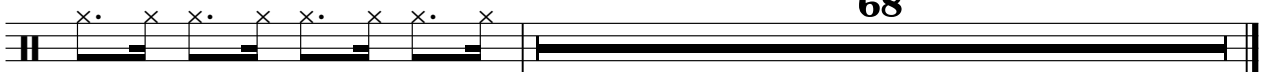

CRASH

Garth Brooks - American Honky Tonk Bar Association

♩ = 152,000320

2 3 16

26 3 16

50 8 3

66 3 4 3

80 17 8

109 4 3

122 3 2

129 67

RIDE

Garth Brooks - American Honky Tonk Bar Associatiom

♩ = 152,000320

17 46

66

72 48

124 69

HH OPEN

Garth Brooks - American Honky Tonk Bar Association

♩ = 152,000320

17 4

24 21 10

57

63 9 21

95 9

108

113 11

127 67

♩ = 152,000320

27 19

49 13

65 13 19

99 13

115 5 6

128 67

MELODY

♩ = 152,000320

5

9

12

15

19

23

28

32

35

39

V.S.

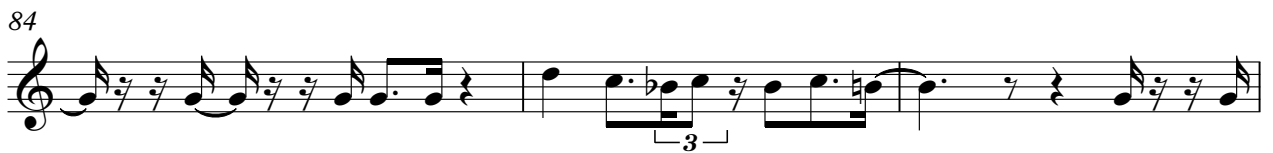
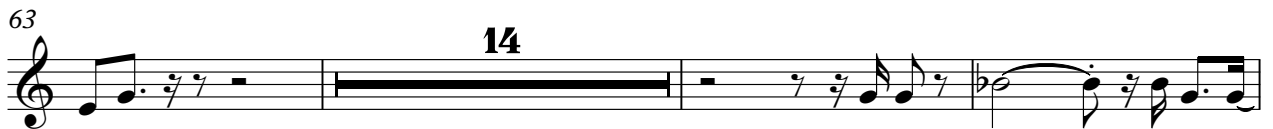

95

99

103

107

111

115

118

78

RHYTHM GUITAR

♩ = 152,000320

2

5

9

14

18

22

26

29

34

38

V.S.

42

47

51

56

60

65

70

75

78

82

86

90

94

97

101

106

110

113

117

120

124

128

131

65

LEAD GUITAR

♩ = 152,000320

E			
T			
A	2 3 2 0	2 0 1 2	0 2 0 2 0
B		3	0 2 0 0 1 2

5

T	0 2 0 2 0	0 2 0 0 1 2	0 0	0 2 0 2 0
A				
B	2 3	3 3		

9

T	0	0 2 2 0 2 0	0 0	0 2 0 2 0
A				
B	3 3		3 3	

13

T	0	0 2 2 0 2 0	1 1	1 2 0 2 0
A				
B	3 3		3 3	

17

T		1 1	0 0	0 2 0 2 0
A		0		
B	3 3	3 3 1 0	3 3	

21

T	0	0 2 2 0 2 0	0 0	3 1 2	5
A					
B	3 3				

25

T	0 2 0 2 0	0 2 0 0 1 2	0 2 0 2 0	0 2 0 2 0
A				
B	2 3		2 3	

28

T	0 2 0 0 1 2	0 0	0 2 0 2 0	0
A				
B	3 3		3 3	3 3

32

T	0 2 2 0 2 0	0 0	0 2 0 2 0	0
A				
B	3 3		3 3	3 3

36

T	0 2 2 0 2 0	1 1	1 2 0 2 0	1
A				
B	3 3		3 3	3 3

V.S.

T	1								
A	0			0	0		0	2	0 2 0
B	3		3 1 0		3 3				3 3

44

T									
A	0						0	0	0 0
B	2		2 0 2 0		0 0		3	1 2	5

49

T	1	1	1	1	1				
A	0	0	0	0	0		0	1	0 0 1
B	3	3	3	3	3		3	3	3 3

54

T									
A	0						0		
B	2		0 2 0				3		3

58

T	5	0				10	10		
A	7	1	2	3		10	10	1	2
B	7	0		0		11	11		

62

T	5	2	3	0	3				
A									
B						3	3		

66

T	6	5	3	6	5	3	6	5	3
A									
B									

71

T	2								
A	-----		0	0				0	2 0 2 0
B				3	1 2		5		2 3

76

T									
A	0						0	2	0 2 0
B	2		0 0		1 2		2 3		

79

T									
A	0						0		
B	3		3				3		3

T									
A		0	0		0			0	
B	3	3			2	0	2	0	
									0
					3		3		

87

T			1	1					
A			1	2	0	2	0		
B	3	3							
					3		3		

91

T									
A		0	0		0			0	
B	3	3			2	0	2	0	
									0
					3		3		

95

T									1
A	0	0			0	0	0	0	0
B		3	1	2		3	3	3	3

100

T	1	1	1	1		1			
A	0	0	0	0		0	0	0	0
B	3	3	3	3		3	3	3	3

104

T									
A		0				0			
B		2	0	2	0		0	2	2
									0
						3		3	

108

T		5	0			10		10	
A		7	1	2	3	10		10	1
B		7	0		0	11		11	2
									3
			3	4					0

112

T		5	2	0					
A			3	3		0	0		
B									
					3	3			

116

T									
A			0			0			0
B			2	0	2	0			2
	5		2	3			1	2	2

120

T									
A		0				0			0
B		2	0		1	2			
					3	3			

V.S.

4 124

LEAD GUITAR

T	0		0	0	0	0
A	2	2	0	2	0	
B			3	3		3 3

128

T	0					
A	2	0	2	0	3	0
B	2	3			3	1 3 3

131

64

T			-----			
A			-----			
B	3	3				

Garth Brooks - American Honky Tonk Bar Association

BASS

♩ = 152,000320

7

11

15

19

23

28

32

36

40

V.S.

44

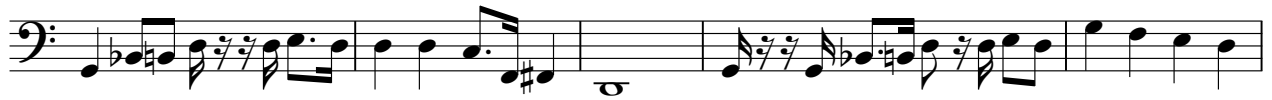

49

53

57

60

63

67

71

76

80

84

88

92

96

100

104

107

110

113

118

V.S.

122

126

129

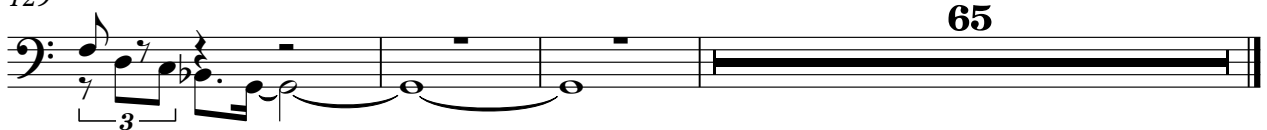

STEEL GUITAR

Garth Brooks - American Honky Tonk Bar Association

♩ = 152,000320

3 16

23

4 4

33

38

43

3 3

50

5

59

6

69

76

83

88

93

100

111

121

126

130

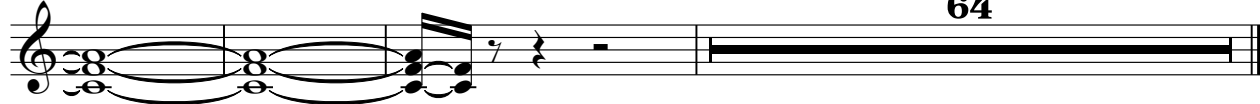

FIDDLE

Garth Brooks - American Honky Tonk Bar Association

♩ = 152,000320

24

29 14 4

51 5

61 11 18

93 4

102 5

112 2 3

119 6

128 65

Garth Brooks - American Honky Tonk Bar Association

PIANO

♩ = 152,000320

2

8

17

24

29

31

33

36

39

41

3

V.S.

V.S.

