

Garth Brooks - Baton Rouge

0.0"
1.1.00
Callin Baton Rouge
♩ = 113,999954

5

8

drums

acoust guitar

banjo

bass

T. Accord

fiddle

Lead Fiddle

2nd fiddle

11

drums

acoust guitar

banjo

bass

T. Accord

fiddle

Lead Fiddle

2nd fiddle

14

drums

acoust guit

banjo

bass

T. Accord

fiddle

Lead Fiddle

2nd fiddle

17

drums

acoust guit

banjo

bass

T. Accord

fiddle

Lead Fiddle

2nd fiddle

19

drums

acoust guit

banjo

bass

T. Accord

fiddle

Lead Fiddle

2nd fiddle

21

drums

acoust guit

banjo

bass

T. Accord

fiddle

Lead Fiddle

2nd fiddle

24

drums

acoust guitar

banjo

bass

T. Accord

fiddle

Lead Fiddle

2nd fiddle

27

drums

acoust guitar

banjo

bass

T. Accord

fiddle

Lead Fiddle

2nd fiddle

30

drums

acoust guitar

banjo

bass

T. Accord

fiddle

Lead Fiddle

2nd fiddle

33

drums

acoust guitar

banjo

bass

T. Accord

fiddle

Lead Fiddle

2nd fiddle

36

drums

acoust guitar

banjo

bass

T. Accord

fiddle

Lead Fiddle

2nd fiddle

39

drums

acoust guitar

banjo

bass

T. Accord

fiddle

Lead Fiddle

2nd fiddle

42

drums

acoust guitar

banjo

bass

T. Accord

fiddle

Lead Fiddle

2nd fiddle

45

drums

acoust guitar

banjo

bass

T. Accord

fiddle

Lead Fiddle

2nd fiddle

48

drums

acoust guitar

banjo

bass

T. Accord

fiddle

Lead Fiddle

2nd fiddle

51

drums

acoust guitar

banjo

bass

T. Accord

fiddle

Lead Fiddle

2nd fiddle

53

drums

acoust guitar

banjo

bass

T. Accord

fiddle

Lead Fiddle

2nd fiddle

56

drums

acoust guitar

banjo

bass

T. Accord

fiddle

Lead Fiddle

2nd fiddle

59

drums

acoust guitar

banjo

bass

T. Accord

fiddle

Lead Fiddle

2nd fiddle

62

drums

acoust guitar

banjo

bass

T. Accord

fiddle

Lead Fiddle

2nd fiddle

65

drums

acoust guit

banjo

bass

T. Accord

fiddle

Lead Fiddle

2nd fiddle

68

drums

acoust guit

banjo

bass

T. Accord

fiddle

Lead Fiddle

2nd fiddle

$\text{♩} = 106,999039$

74

drums

88

drums

102

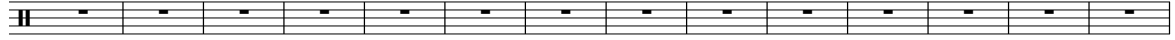

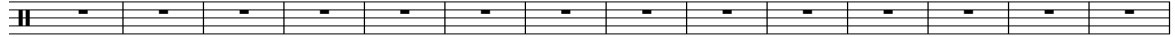

116

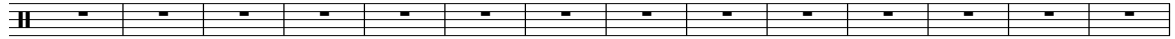

130

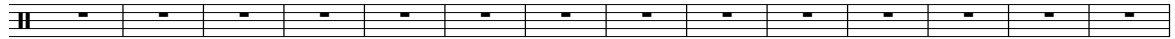

144

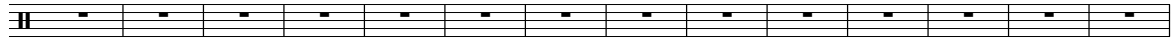

158

172

180

Garth Brooks - Baton Rouge

drums

♩ = 113,999954

5

8

11

14

17

20

23

26

29

V.S.

drums

32

35

38

41

44

48

52

55

58

61

drums

64

67

69

Garth Brooks - Baton Rouge

acoust guitar

♩ = 113,999954

V.S.

acoust guit

65

3

69

116

Garth Brooks - Baton Rouge

banjo

♩ = 113,999954

4/4

2-2-0 0 2-0-2-4 0 2-0 4-0-0 2-4 0 2-0 4-0-4-2-2 4-2-0

5

2-2-0 0 2-0-2-4 0 2-0 4-0 2-4 0 2-0 4-0-4-2-4-2-0-0 0 0 0 0-2-0 0 0 4-0-4 0 0 4-0

8

2 5 2 4 0 4 2 5 0 2 0 5 4 0 0 0 5 0 2 5 0 2 0 2 0 5 4 5 0 4 2 4 0 2 4 0 2 4 2 0

10

5 0 2 4 0 2 4 0 0-2 0 0 4 0 2 4 0 0 2 0 0 2 0 0 4 0 0 4 0 0 4 0 0 4

12

2 4 0 2 4 0 4 2 0 2 4 0 2 4 2 0 2 4 2 0 2 0 0 2 0 2 0 5 4 0 2 5 2 4 0 2 4 0 2 4 2 0

14

5 0-2-0 5-4-5 0-2-4 0 0-2-3-5 2-2-0 0 2-0-2-4 0 2-0 4-0 0 2-4 0 2-0 4-0-4-2-4-2-0-0 0 2-0-2-4 0 2-0 4-0 0 2-4 0 2-0 4-0-4-2-4-2-0-0

17

2-2-0 0 2-0-2-4 0 2-0 4-0 0 2-4 0 2-0 4-0-4-2-4-2-0-0 0 0 0 0-2-0 0 0 4-0-4 0 0 4-0 0 0 4-0

20

2 5 2 4 0 4 2 5 0 2 0 5 4 0 0 0 5 0 2 5 0 2 0 2 0 2 0 5 4 5 0 4 2 4 0 2 4 0 2 4 2 0

22

5 0 2 4 0 2 4 0 0-2 0 0 4 0 2 4 0 0 2 0 0 2 0 0 4 0 0 4 0 0 4 0 0 4 0 0 4

24

2 4 0 2 4 0 4 2 0 2 4 0 2 4 2 0 2 4 2 0 2 0 0 2 0 2 0 5 4 0 2 5 2 4 0 2 4 0 2 4 2 0

V.S.

2

banjo

26

29

32

35

38

40

43

45

47

50

53

56

58

60

62

65

68

♩ = 106,999959 117

70

117

Garth Brooks - Baton Rouge

bass

♩ = 113,999954

7

13

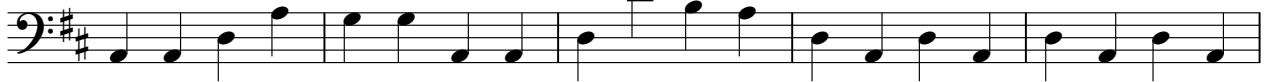

18

23

28

33

38

43

47

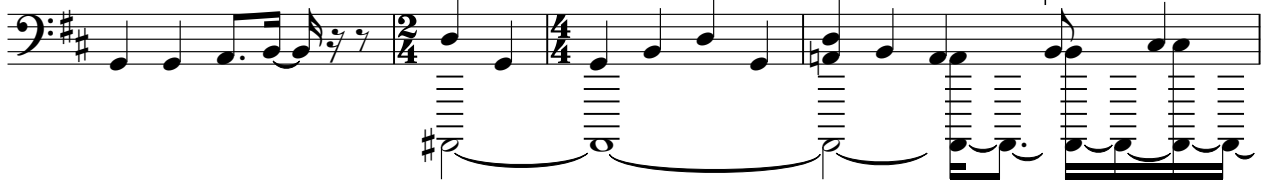

V.S.

2

bass

51

55

60

65

$\text{♩} = 105$

69

117

Garth Brooks - Baton Rouge

T. Accord

♩ = 113,999954

V.S.

14

16

18

20

22

24

26

28

30

32

34

36

V.S.

38

40

42

44

46

48

50

52

54

56

58

60

62

64

66

68

♩ = 106,999934

69

117

Garth Brooks - Baton Rouge

fiddle

♩ = 113,999954

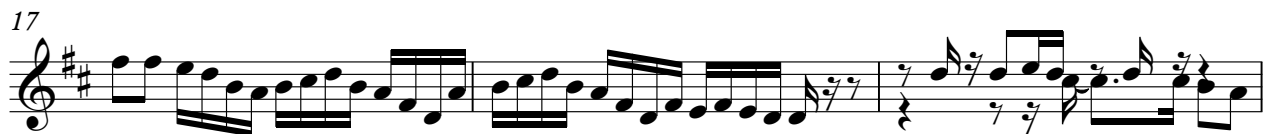

V.S.

32

35

37

39

41

44

47

51

54

57

60

62

65

68

$\text{♩} = 106,999934$

70

117

Garth Brooks - Baton Rouge

Lead Fiddle

♩ = 113,999954

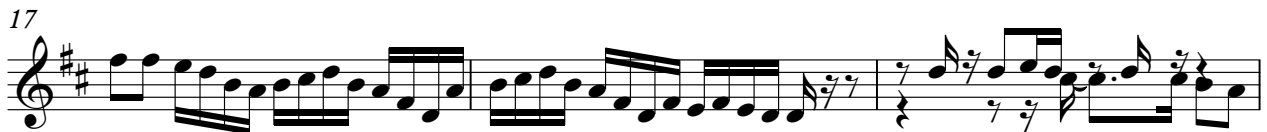

V.S.

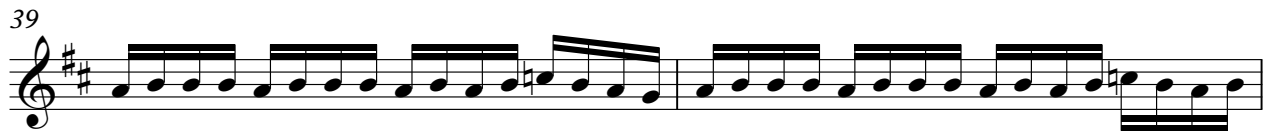

60

62

65

68

$\text{♩} = 106,999934$

70

117

Garth Brooks - Baton Rouge

2nd fiddle

♩ = 113,999954

2

5

8

11

14

17

20

23

26

28

V.S.

30

33

35

37

39

41

44

47

51

54

57

60

62

65

67

$\text{♩} = 106,999939$

69

117