

Garth Brooks - Burnin Bridges

♩ = 85,000046

Percussion

Jazz Guitar

Jazz Guitar

Electric Guitar

Electric Guitar

Sitar

Kora

Acoustic Bass

Tape Sampler Keyboard [Strings]

♩ = 85,000046

Sarangi

Solo

5

Perc.

J. Gtr.

J. Gtr.

Sit.

A. Bass

Tape Smp. Str

7

Perc.

J. Gtr.

J. Gtr.

Sit.

Kora

A. Bass

Tape Smp. Str

9

Perc.

J. Gtr.

J. Gtr.

Sit.

Kora

A. Bass

Tape Smp. Str

11

Perc.

J. Gtr.

J. Gtr.

Sit.

Kora

A. Bass

Tape Smp. Str

13 3

Perc.

J. Gtr.

J. Gtr.

Sit.

Kora

A. Bass

Tape Smp. Str

15

Perc.

J. Gtr.

J. Gtr.

E. Gtr.

E. Gtr.

Sit.

Kora

A. Bass

Tape Smp. Str

18

Perc.

J. Gtr.

E. Gtr.

E. Gtr.

Sit.

Kora

A. Bass

Tape Smp. Str

20

Perc.

J. Gtr.

E. Gtr.

E. Gtr.

Sit.

Kora

A. Bass

Tape Smp. Str

22

Perc.

J. Gtr.

E. Gtr.

E. Gtr.

Sit.

Kora

A. Bass

Tape Smp. Str.

24

Perc.

J. Gtr.

J. Gtr.

E. Gtr.

E. Gtr.

Sit.

Kora

A. Bass

Tape Smp. Str.

26

28

30

Perc.

J. Gtr.

J. Gtr.

E. Gtr.

Sit.

Kora

A. Bass

Tape Smp. Str.

Sar.

Solo

32

Perc.

J. Gtr.

J. Gtr.

E. Gtr.

Sit.

Kora

A. Bass

Tape Smp. Str.

Sar.

Solo

34

Perc.

J. Gtr.

J. Gtr.

E. Gtr.

E. Gtr.

Sit.

Kora

A. Bass

Tape Smp. Str

Sar.

Solo

36

Perc.

J. Gtr.

E. Gtr.

E. Gtr.

Sit.

Kora

A. Bass

Tape Smp. Str

Sar.

Solo

38

Perc.

J. Gtr.

E. Gtr.

E. Gtr.

Sit.

Kora

A. Bass

Tape Smp. Str.

Sar.

Solo

40

Perc.

J. Gtr.

E. Gtr.

E. Gtr.

Sit.

Kora

A. Bass

Tape Smp. Str.

Sar.

Solo

42

Perc.

J. Gtr.

E. Gtr.

E. Gtr.

Sit.

Kora

A. Bass

Tape Smp. Str

Sar.

Solo

44

Perc.

J. Gtr.

Sit.

Kora

A. Bass

Tape Smp. Str

Sar.

Solo

46 11

Perc.  
J. Gtr.  
Sit.  
Kora  
A. Bass  
Tape Smp. Str.  
Sar.  
Solo

48

Perc.  
J. Gtr.  
Sit.  
Kora  
A. Bass  
Tape Smp. Str.  
Sar.  
Solo

50

52

54

56

58

Perc.

J. Gtr.

E. Gtr.

E. Gtr.

Sit.

Kora

A. Bass

Tape Smp. Str.

Sar.

Solo

60

Perc.

J. Gtr.

J. Gtr.

E. Gtr.

E. Gtr.

Sit.

Kora

A. Bass

Tape Smp. Str.

Sar.

Solo

62

Perc.

J. Gtr.

J. Gtr.

Sit.

Kora

A. Bass

Tape Smp. Str

63

Perc.

J. Gtr.

J. Gtr.

Sit.

A. Bass

Tape Smp. Str

Solo

65

Perc.

J. Gtr.

J. Gtr.

Sit.

A. Bass

Tape Smp. Str

Solo

66

Perc.

J. Gtr.

J. Gtr.

Sit.

A. Bass

Tape Smp. Str

Solo

67

Perc.

J. Gtr.

J. Gtr.

Sit.

A. Bass

Tape Smp. Str

Solo

69

Perc.

J. Gtr.

J. Gtr.

Sit.

A. Bass

Tape Smp. Str

Solo

71

73

75

Garth Brooks - Burnin Bridges  
Percussion

♩ = 85,000046

V.S.

Percussion

65 Percussion 3

68

71

74

Jazz Guitar Garth Brooks - Burnin Bridges

♩ = 85,000046

5

7

8

9

10

12

14

16

18

V.S.

37

39

40

41

43

45

46

47

48

49

V.S.

51

53

55

57

59

61

62

63

64

65

66

67

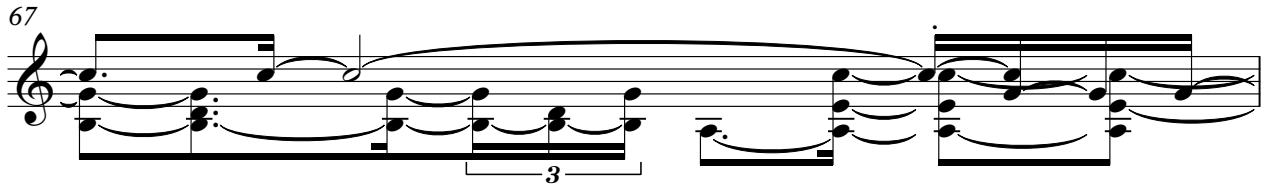

68

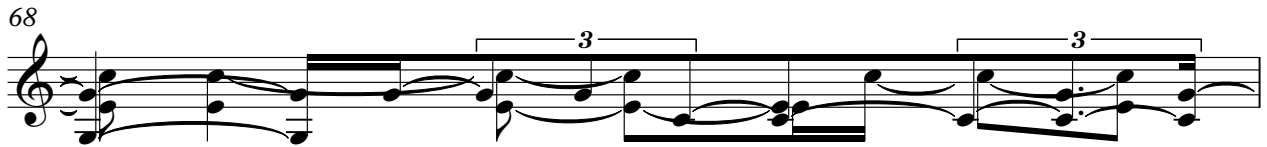

69

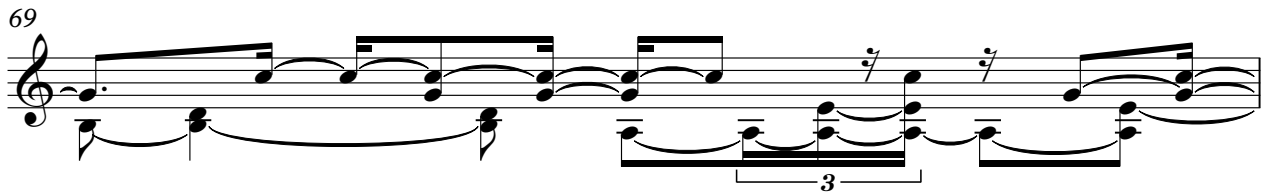

70

72

73

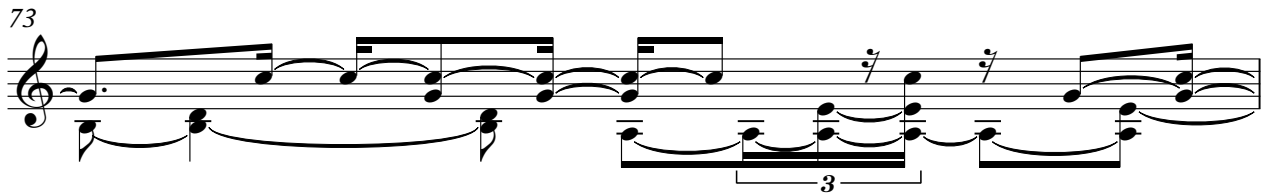

74

75

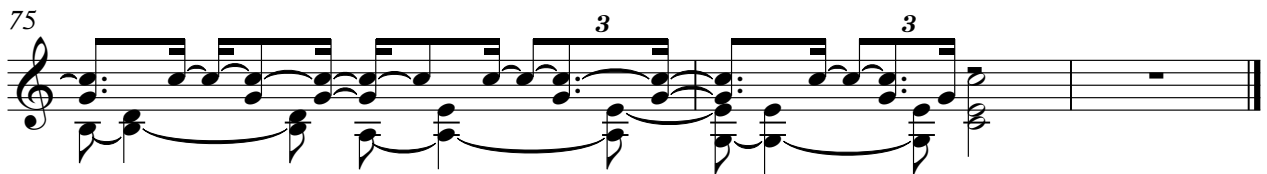

Jazz Guitar Garth Brooks - Burnin Bridges

♩ = 85,000046

60

64

67

70

73

75

Garth Brooks - Burnin Bridges  
Electric Guitar

♩ = 85,000046

15

19

23

31

36

40

44

54

57

59

17

Garth Brooks - Burnin Bridges  
Electric Guitar

♩ = 85,000046

**15**

**21**

**36**

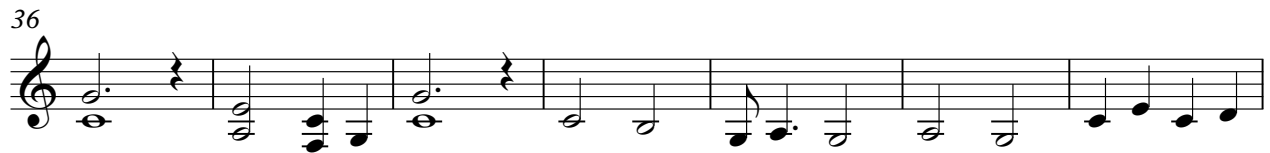

**43**

**7**

**55**

**59**

**17**

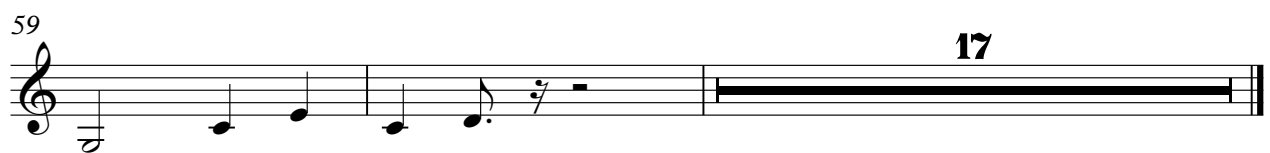

Sitar Garth Brooks - Burnin Bridges

♩ = 85,000046

3

5

6

9

13

17

20

23

25

Sitar

3

62

63

65

66

67

69

70

71

73

74

V.S.

4

Sitar

75

Kora Garth Brooks - Burnin Bridges

♩ = 85,000046

7

11

14

18

22

27

30

33

37

41

V.S.

Kora

45

48

50

54

57

60

15

Garth Brooks - Burnin Bridges  
Acoustic Bass

♩ = 85,000046

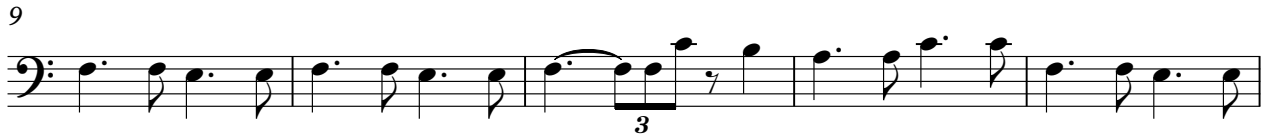

V.S.

2

Acoustic Bass

57

63

69

73

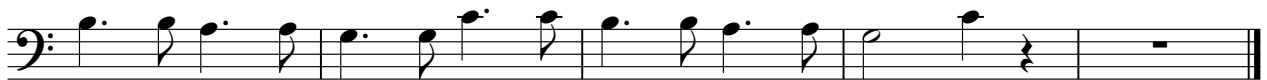

# Garth Brooks - Burnin Bridges

## Tape Sampler Keyboard [Strings]

♩ = 85,000046

3

9

16

23

30

37

44

51

V.S.

Tape Sampler Keyboard [Strings]

57

64

71

Sarangi Garth Brooks - Burnin Bridges

♩ = 85,000046

29

33

37

41

45

49

53

57

60

17

Solo Garth Brooks - Burnin Bridges

♩ = 85,000046 **30**

33

36

38

40

42

45

48

51

53

V.S.

55

57

59

64

68

73

75