

Garth Brooks - Bury the Hatchet

♩ = 128,000000

4

7

drums

guitar

guitar

bass

10

drums

guitar

guitar

bass

13

drums

guitar

guitar

bass

16 3

drums

guitar

guitar

bass

18 3

drums

guitar

guitar

guitar

bass

20

drums

guitar

guitar

guitar

bass

22

drums

guitar

guitar

guitar

bass

24

drums

guitar

guitar

guitar

bass

26

drums

guitar

guitar

bass

piano

28

drums

guitar

guitar

bass

piano

30

drums

guitar

guitar

bass

piano

32

drums

guitar

guitar

bass

3

35

drums

guitar

guitar

bass

38

drums

guitar

guitar

bass

41

drums

guitar

guitar

bass

44

drums

guitar

guitar

bass

48

drums

guitar

guitar

guitar

bass

51 3

drums
guitar
guitar
guitar
bass

53

drums
guitar
guitar
guitar
bass

55

drums
guitar
guitar
guitar
bass

57

drums
guitar
guitar
guitar
bass
piano

59

drums

guitar

guitar

bass

piano

3

61

drums

guitar

guitar

bass

piano

3

3

63

drums

guitar

guitar

bass

piano

65

drums

guitar

guitar

bass

67

drums

guitar

guitar

bass

69

drums

guitar

guitar

bass

72

drums

guitar

guitar

bass

74

drums

guitar

guitar

guitar

bass

76

drums

guitar

guitar

guitar

bass

78

drums

guitar

guitar

guitar

bass

80

drums

guitar

guitar

guitar

bass

82

drums

guitar

guitar

bass

piano

84

drums

guitar

guitar

bass

piano

3

3

86

drums

guitar

guitar

bass

piano

3

88

drums

guitar

guitar

bass

91

drums

guitar

guitar

bass

95

drums

guitar

guitar

bass

Garth Brooks - Bury the Hatchet

drums

♩ = 128,000000

7

13

18

22

26

30

34

40

46

V.S.

51 ³

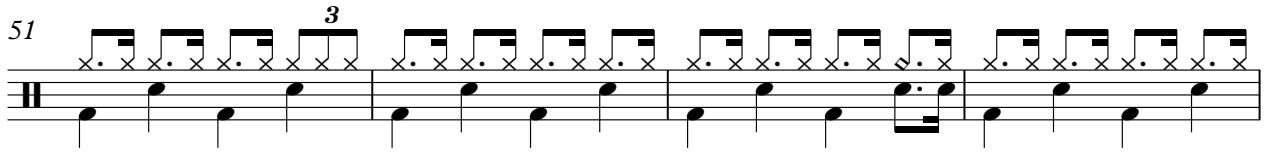

55

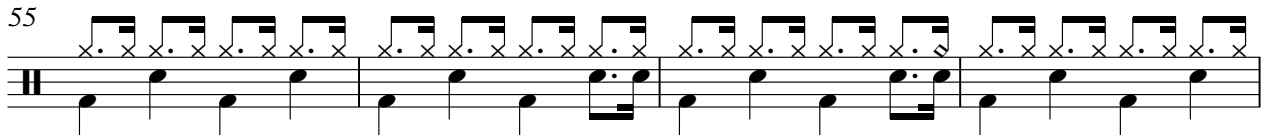

59 ₃

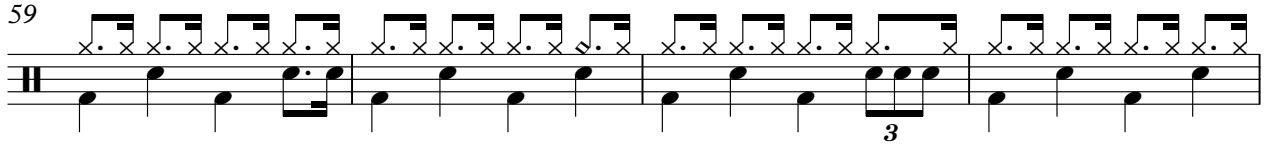

63 ₃

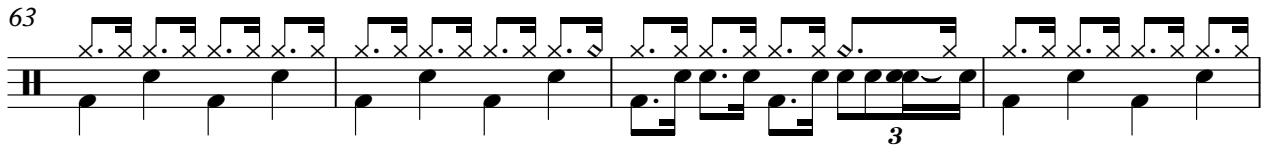

67

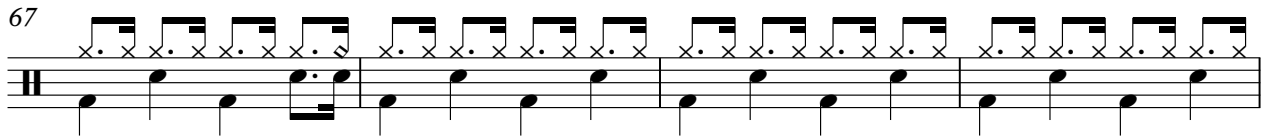

71 ³ ₃

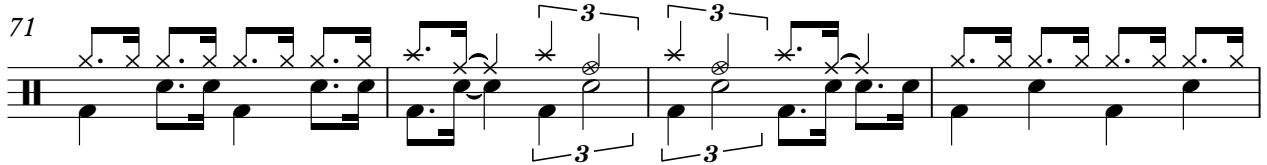

75 ³

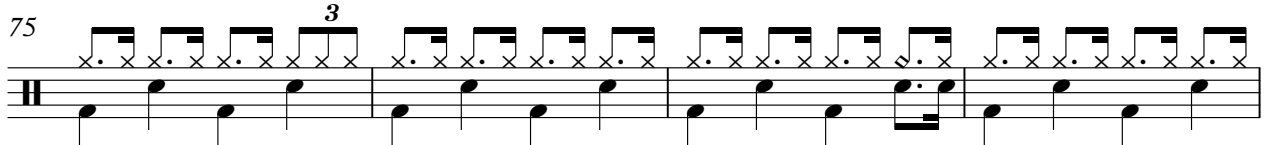

79

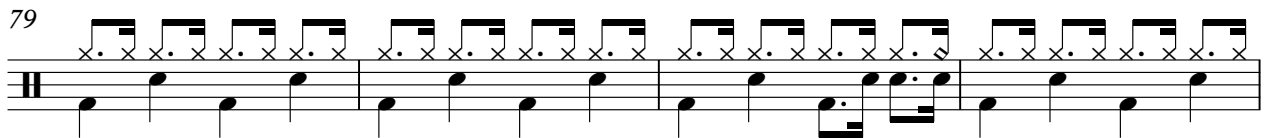

83

87 ₃

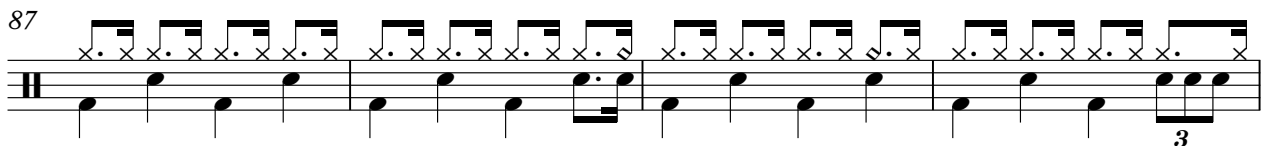

91

drums

2

3

3

3

96

3

3

Garth Brooks - Bury the Hatchet

guitar

♩ = 128,000000

5

9

13

17

21

25

29

33

37

V.S.

41

45

49

53

57

60

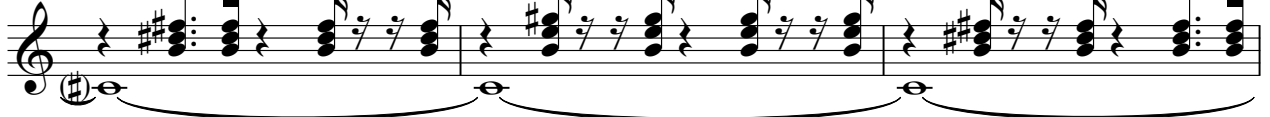

63

66

69

73

76

79

82

85

88

93

Garth Brooks - Bury the Hatchet

guitar

♩ = 128,000000

6

11

16

20

24

28

32

37

41

V.S.

46

51

55

59

63

67

71

75

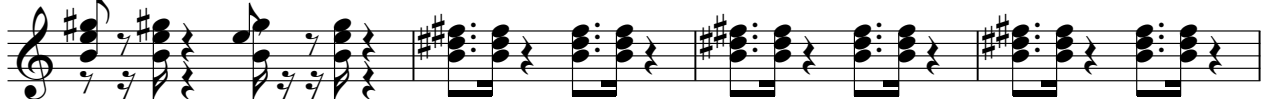

79

83

87

91

guitar

Garth Brooks - Bury the Hatchet

♩ = 128,000000

17

20

24

50

53

57

76

80

16

17

56

61

66

71

76

81

86

91

Garth Brooks - Bury the Hatchet

piano

♩ = 128,000000

25

28

31

26

59

62

18

82

85

87

11