

7 Morris - Lasso the moon

2.9"
2.1,00
Lasso The Moon

♩ = 82,000038

Drums

LYRICS
LASSO MOON MORRIS: C

PIANO

BASS

♩ = 82,000038

STR

STR

STRING SECT 1

STR

Drums

LYRICS

PIANO

BASS

STR

STR

STRING SECT 1

Piano

4

4 I KNOW YOU'VE GET THEM SOME

6

Drums

LYRICS

WHERE, CAUSE I'VE HELD

PIANO

BASS

Piano

7

Drums

LYRICS

YOU IN MY DREAMS AND I'LL WAIT

PIANO

BASS

Piano

Drums

LYRICS

PIANO

BASS

Piano

9

ING FOR, THE DAY IT ACOMESTRUE

11

Drums

LYRICS

PIANO

BASS

STR

STR

Piano

13

Drums

LYRICS

12 SO CLOSE AND YET SO FAR

PIANO

BASS

STR

STR

STRING SECT 1

STR

Piano

14

Drums

LYRICS

A WAY, YOU'LL BE MORE

PIANO

BASS

STR

STR

STRING SECT 1

STR

Piano

15

Drums

LYRICS

THAN JUST A DREAM SOME A Y

PIANO

BASS

STR

STR

STRING SECT 1

STR

Piano

17

Drums

LYRICS

I'LL HOLD YOU IN MY ARMS,

PIANO

BASS

STR

STR

STRING SECT 1

Piano

18

Drums

LYRICS

BUT TILL I

PIANO

BASS

STR

STR

STRING SECT 1

Piano

19

Drums

LYRICS

PIANO

BASS

STR

STR

STRING SECT 1

STR

Piano

DO

20

Fills

Drums

LYRICS

20 I'LL

PIANO

BASS

STR

STR

STRING SECT 1

STR

Piano

21

Fills

Drums

LYRICS

GET BY, I'LL

PIANO

BASS

Voice Oohs

STR

STR

STRING SECT 1

STR

Piano

23

Drums

LYRICS

WAIT UN TIL THE R IVERS RUN DRY

PIANO

BASS

Voice Oohs

STR

STR

STRING SECT 1

STR

Piano

24

Drums

LYRICS

IF IT TAKES

PIANO

BASS

Voice Oohs

STR

STR

STRING SECT 1

STR

Piano

25

Drums

LYRICS

A MILLION YEARS GIRL I WINKLOVA MIL

PIANO

BASS

Voice Oohs

STR

STR

STRING SECT 1

STR

Piano

27

Drums

LYRICS

LION YEARS CAN'T COME TOO SOON

PIANO

BASS

Voice Oohs

STR

STR

STRING SECT 1

STR

Piano

28

Fills

Drums

LYRICS

27 SOME HOW,

PIANO

BASS

Voice Oohs

STR

STR

STRING SECT 1

STR

Piano

29

Fills

Drums

LYRICS

SO ME WHERE,

PIANO

BASS

Voice Oohs

STR

STR

STRING SECT 1

STR

Piano

30

Drums

LYRICS

OUR EYES

PIANO

BASS

Voice Oohs

STR

STR

STRING SECT 1

STR

Piano

31

Drums

LYRICS

WILL MEET AND THEN AND THERE

PIANO

BASS

Voice Oohs

STR

STR

STRING SECT 1

STR

Piano

32

Drums

LYRICS

THE SPARKS

PIANO

BASS

Voice Oohs

STR

STR

3

STRING SECT 1

STR

Piano

33

Drums

LYRICS

WILSET A MA GIC NITE ON FIRE, ANDLL

PIANO

BASS

Voice Oohs

STR

STR

STRING SECT 1

STR

Piano

35

Fills

Drums

LYRICS

LAS SO YOU THE MOON

PIANO

BASS

Voice Oohs

STR

STR

STRING SECT 1

STR

Piano

37

Fills

Drums

LYRICS

PIANO

BASS

Voice Oohs

STR

STR

STR

Piano

39

Fills

Drums

LYRICS

38 I KNOW I BE A LOT OF LIT TLEGI R L,

PIANO

BASS

STR

STR

Piano

41

Drums

LYRICS

LEFT IN THE A DY WHIHO

PIANO

BASS

STRING SECT 1

Piano

43

Drums

LYRICS

MAN IN HER, LOVES ME AINTE LONG

PIANO

BASS

STRING SECT 1

Piano

45

Drums

LYRICS

PIANO

BASS

STR

STR

STRING SECT 1

Piano

47

Fills

Drums

LYRICS

45 I KNOW ONE DAY SHE'LL COME

PIANO

BASS

STR

STR

STRING SECT 1

STR

Piano

48

Drums

LYRICS

TO ME,

PIANO

BASS

STR

STR

STRING SECT 1

STR

Piano

Detailed description of the musical score: The score is for page 31, measures 48-51. It features a multi-staff arrangement. The top staff is for Drums, showing a rhythmic pattern with 'x' marks above the staff. The LYRICS staff contains the text 'TO ME,' with notes underneath. The PIANO staff is a grand staff with treble and bass clefs, showing a complex melodic and harmonic line. The BASS staff is in bass clef, providing a simple bass line. The STR section consists of four staves: two for a string quartet (two violins and two violas) and two for a string section (two cellos and two double basses). The STRING SECT 1 staff is in treble clef. The bottom PIANO staff is in treble clef, showing a different piano part. The score includes various musical notations such as notes, rests, beams, and dynamic markings.

49

Drums

LYRICS

SOME THINGS ARE MEANT TO BE

PIANO

BASS

STR

STR

STRING SECT 1

STR

Piano

51

Drums

LYRICS

THERE'LL BE A PLACE IN TIME,

PIANO

BASS

STR

STR

STRING SECT 1

Piano

52

Drums

LYRICS

WHERE WE BE LONG

PIANO

BASS

STR

STR

STRING SECT 1

Piano

54

Fills

Drums

LYRICS

PIANO

BASS

STR

STR

STRING SECT 1

STR

Piano

55

Fills

Drums

LYRICS

54 I'LL GET BY,

PIANO

BASS

Voice Oohs

STR

STR

STRING SECT 1

STR

Piano

56

Drums

LYRICS

I'LL WAIT UN TIITHERIÆRSUN DRY

PIANO

BASS

Voice Oohs

STR

STR

STRING SECT 1

STR

Piano

58

Drums

LYRICS

IF IT TAKES A MILONEARS, GIRL I

PIANO

BASS

Voice Oohs

STR

STR

STRING SECT 1

STR

Piano

60

Drums

LYRICS

WILLKNOW A MIL

PIANO

BASS

Voice Oohs

STR

STR

STRING SECT 1

STR

Piano

61

Fills

Drums

LYRICS

LIONEARSANTOMETOO SOON 61 (MODULATE)SOME

PIANO

BASS

Voice Oohs

STR

STR

STRING SECT 1

STR

Piano

63

Fills

Drums

LYRICS

HOW, SOME WHERE,

PIANO

BASS

Voice Oohs

STR

STR

STRING SECT 1

STR

Piano

64

Drums

LYRICS

PIANO

BASS

Voice Oohs

STR

STR

STRING SECT 1

STR

Piano

OUR

65

Drums

LYRICS

EYES WILLMEETAND THEN AND THERE

PIANO

BASS

Voice Oohs

STR

STR

STRING SECT 1

STR

Piano

66

Drums

LYRICS

PIANO

BASS

Voice Oohs

STR

STR

STRING SECT 1

STR

Piano

THE SPARKS

67

Drums

LYRICS

WILL SET A MA GIC NITE

PIANO

BASS

Voice Oohs

STR

STR

STRING SECT 1

STR

Piano

68

Drums

LYRICS

ON FIRE, AND I'LL

PIANO

BASS

Voice Oohs

STR

STR

STR

Piano

69

Fills

Drums

LYRICS

LAS SO

PIANO

BASS

Voice Oohs

STR

STR

STRING SECT 1

STR

Piano

70

Fills

Drums

LYRICS

YOU THE MOON

PIANO

BASS

Voice Oohs

STR

STR

STRING SECT 1

STR

Piano

Detailed description of the musical score: The score is for measures 70-73. It includes parts for Fills, Drums, LYRICS, PIANO, BASS, Voice Oohs, STR, STRING SECT 1, and Piano. The LYRICS part shows the words 'YOU THE MOON' under a treble clef staff. The PIANO part is a grand staff with treble and bass clefs. The BASS part is a bass clef staff. The Voice Oohs part is a treble clef staff. The STR part consists of two bass clef staves. The STRING SECT 1 part consists of two treble clef staves. The Piano part is a grand staff with treble and bass clefs. The score is in 4/4 time and features a variety of musical notations including notes, rests, and dynamic markings.

71

Fills

Drums

LYRICS

Ab, C#, Fm, F#,

PIANO

BASS

Voice Oohs

STR

STR

STRING SECT 1

STR

Piano

72

Drums

LYRICS

Fm, F#, C#, Bbm

PIANO

BASS

Voice Oohs

STR

STR

STRING SECT 1

STR

Piano

73 74 75 76 77 78 79 80 81 82

73

Drums

LYRICS

Ebm, Fm, F#

PIANO

BASS

Voice Oohs

STR

STR

STRING SECT 1

STR

Piano

74 ~~75~~ ~~76~~ ~~77~~ ~~78~~ ~~79~~ ~~80~~ ~~81~~ ~~82~~ ~~83~~ ~~84~~ ~~85~~ ~~86~~ ~~87~~ ~~88~~ ~~89~~ ~~90~~ ~~91~~ ~~92~~ ~~93~~ ~~94~~ ~~95~~ ~~96~~ ~~97~~ ~~98~~ ~~99~~ ~~100~~ ~~101~~ ~~102~~ ~~103~~ ~~104~~ ~~105~~ ~~106~~ ~~107~~ ~~108~~ ~~109~~ ~~110~~ ~~111~~ ~~112~~ ~~113~~ ~~114~~ ~~115~~ ~~116~~ ~~117~~ ~~118~~ ~~119~~ ~~120~~ ~~121~~ ~~122~~ ~~123~~ ~~124~~ ~~125~~ ~~126~~ ~~127~~ ~~128~~ ~~129~~ ~~130~~ ~~131~~ ~~132~~

Fills

Drums

LYRICS

G#, C#, B, Bbm,

PIANO

BASS

Voice Oohs

STR

STR

STRING SECT 1

STR

Piano

75

Drums

LYRICS

G#, C# 74 END

PIANO

BASS

Voice Oohs

STR

STR

STRING SECT 1

STR

Piano

✓ Morris - Lasso the moon
Fills

♩ = 82,000038

19

6

28

5

38

7

6

54

6

64

5

72

72

Drums

42

46

50

54

58

62

66

70

73

✓ Morris - Lasso the moon
LYRICS

♩ = 82,000038

LASSO THE MOON, I KNOW WHERE IT IS, WHERE, CAUSE I'VE HELD YOU IN MY DREAMS AND I WAIT FOR, THE DAY IT COMES TO YOU, SO DON'T GET SO FAR AWAY, YOU'VE MORE THAN A DREAM SOME DAY, YOU DON'T MARRIAGE, BUT I LI DO, I'LL GET BY, I'LL WAIT UNTIL THE RIVERS DRY, IF IT TAKES A MILLION YEARS, I KNOW I'LL LIVE AS LONG AS I CAN, SO HOW, SO WHERE, OUR EYES WILL MEET AND THERE IT SPARKS WILL SET A MAGIC NITE ON FIRE, AND I'LL LASSO YOU THE MOON

39

 38 KNOWREBEA LODLIT TLIGI R L, LEFTINTHEA DY WHILENWO

43

 MANNHER,OVES ME AINTHONG 45 KNOWSHEICOME

48

 TOME, SOMTHINGMEANT TOBE THEREBELPLACETIME, WHEREBE

53

 LONG 54 I'LL GE'BY, I'WAIT UNTICHERIERSUNDRY

58

 IFTAKES A MILONEARSRLI WENOWMIL LIONEARSANCOMEEDON

62

 61 (MODULATSOME HOW, SOMEWHERE, OUR

65

 EVENUEANDHEMNDHERE ,SPARKS WILSETA MAGICSITE ON FIRE,IDL

69

 LAS SO YOU THE MOON Ab, C#Fm, F#, Fm, F#, C#Bbm

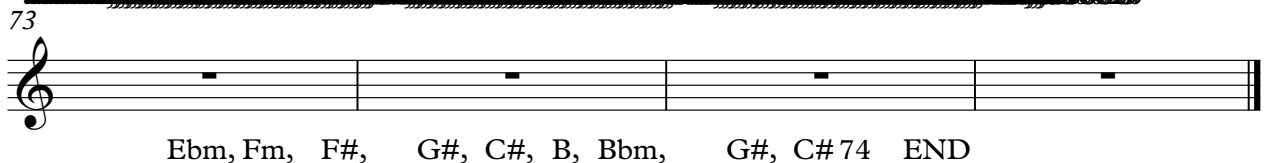
73

 Ebm, Fm, F#, G#, C#, B, Bbm, G#, C# 74 END

✓ Morris - Lasso the moon
PIANO

♩ = 82,000038

V.S.

20

23

26

30

32

35

38

41

44

47

50

53

V.S.

56

59

62

65

68

71

73

✓ Morris - Lasso the moon
BASS

♩ = 82,000038

V.S.

2

BASS

56

61

66

71

✓ Morris - Lasso the moon
Voice Oohs

♩ = 82,000038

20

26

33

39

16

61

67

71

✓ Morris - Lasso the moon
STR

♩ = 82,000038

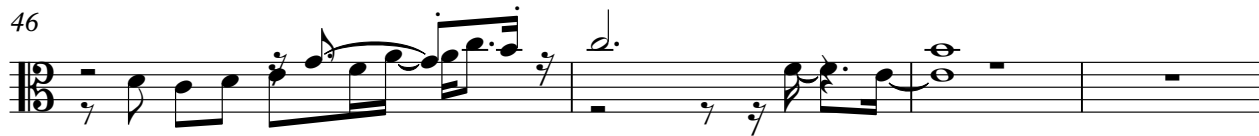
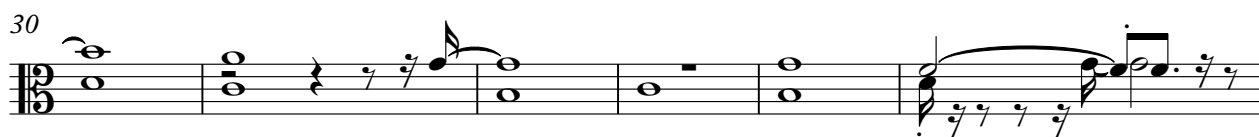

2

STR

50

55

60

66

71

✓ Morris - Lasso the moon
STR

♩ = 82,000038

2 7 3

13

18

23

28

3

34

37

3 6

2

46

3 3

50

55

62

68

71

✓ Morris - Lasso the moon
STRING SECT 1

♩ = 82,000038

3 8

15

20

24

29

35 4

42

48

STRING SECT 1

54

58

63

66

71

✓ Morris - Lasso the moon
STR

♩ = 82,000038

12 2

19 3

24

30

35 8

47 3

54

58

64

70

✓ Morris - Lasso the moon
Piano

♩ = 82,000038

4

8

12

15

18

21

24

27

30

33

V.S.

67

69

71

73

75
