

Only love can break a heart

♩ = 88,000023

HiHat

LYRICS

LOVE CAN BREAK A HEART GENNEY

2.7"
2.1,00
Only Love Can Break A Heart by Gene Pitney

2

HiHat

Toms

Piano

BASS

STR

STR

STR

3

Snare

HiHat

Kick

LYRICS

3 [Am]_ON LOVE CAN BREAK A HEART,

Piano

GUITAR

BASS

Aahs

OoHS

STR

STR

STR

Detailed description of the musical score: This page contains the second system of a musical score. It features ten staves. The top three staves are for percussion: Snare, HiHat, and Kick. The Snare staff has a triplet of eighth notes in the first measure and a single eighth note in the second. The HiHat staff has a continuous eighth-note pattern with 'x' marks above the notes, and brackets labeled '6' under the first two measures of each half. The Kick staff has a dotted quarter note in the first measure and a quarter note in the second. The LYRICS staff shows the lyrics: "3 [Am]_ON LOVE CAN BREAK A HEART," with a triplet of eighth notes under "ON" and a quarter note under "CAN". The Piano staff shows a complex accompaniment with chords and moving lines in both hands. The GUITAR staff has chords with slash marks indicating strumming. The BASS staff has a simple bass line with a few notes. The Aahs and OoHS staves have sustained notes. The three STR (string) staves at the bottom show various string techniques, including slurs and specific fretting patterns.

5

Snare

HiHat

Kick

LYRICS

5 [Am]_ON LY LOVE CAN [D]_MEND

Piano

GUITAR

BASS

Aahs

OoHS

STR

STR

STR

6

TENOR SAX

Whistle

Snare

HiHat

Toms

Kick

LYRICS

Piano

GUITAR

BASS

Aahs

OoHS

STR

STR

STR

3

6

6

6

6

3

IT [G] A GAIN G,

3

8

TENOR SAX

Whistle

Snare

HiHat

Kick

LYRICS

Bm,

Piano

GUITAR

BASS

Aahs

OoHS

STR

STR

STR

6

6

3

3

3

9

TENOR SAX

Whistle

Snare

HiHat

Toms

Kick

LYRICS

Piano

GUITAR

BASS

Aahs

OoHS

STR

STR

STR

3

6

6

3

C,

D0 LASTNITE I

3

d

11

HiHat

Kick

RIM

LYRICS

Piano

GUITAR

BASS

HELD YOU, BUT DARL ING, RE MEM

13

HiHat

Kick

RIM

LYRICS

Piano

GUITAR

BASS

STR

BER THIS

This musical score page contains the following parts:

- RIM:** A line with occasional rimshot symbols.

15

Snare

HiHat

Kick

LYRICS

14 ON LY LOVE CAN

Piano

GUITAR

BASS

OoHS

STR

STR

STR

16

Snare

HiHat

Kick

LYRICS

BREAK A HEART, ON LOVE CAN MEND

Piano

GUITAR

BASS

OoHS

STR

STR

STR

6

6

6

6

3

3

3

3

3

18

Snare

HiHat

Kick

LYRICS

IT A GAIN

Piano

GUITAR

BASS

OoHS

STR

STR

STR

20

Snare

HiHat

Toms

Kick

RIM

LYRICS

20 YOU KNOW I'M SOR RY, I'LL PROVE

Piano

GUITAR

BASS

OoHS

STR

STR

STR

22

HiHat

Kick

RIM

LYRICS

Piano

GUITAR

BASS

STR

IT, WITH JUST

23

HiHat

Kick

RIM

LYRICS

ONE KISS

Piano

GUITAR

BASS

STR

STR

25

Snare

HiHat

Kick

LYRICS

24 ON LYLOVE CABREAK A HEART,

Piano

GUITAR

BASS

OoHS

STR

STR

STR

27

Snare

HiHat

Kick

LYRICS

ON LY LOVE CANMEND

Piano

GUITAR

BASS

OoHS

STR

STR

STR

Detailed description of the musical score for page 18, measures 27-32. The score is arranged in a vertical stack of staves. The top three staves are for percussion: Snare, HiHat, and Kick. The Snare part has a single hit at the start of measure 27 and another at the end of measure 32. The HiHat part has a continuous rhythmic pattern of eighth notes with 'x' marks above them, grouped into two six-measure phrases. The Kick part has a pattern of quarter notes. The LYRICS staff shows the vocal line with the lyrics 'ON LY LOVE CANMEND' under the notes. The Piano part features a complex accompaniment with many sixteenth notes and rests. The GUITAR part has a few chords and rests. The BASS part has a simple line of notes. The OoHS part is mostly empty. The three STR (string) parts at the bottom show various techniques like bends and vibrato.

28

Snare

HiHat

Kick

LYRICS

IT A GA

Piano

GUITAR

BASS

OoHS

STR

STR

STR

29

Snare

HiHat

Toms

Kick

LYRICS

IN in30 GIVE ME A CHANCE

Piano

GUITAR

BASS

Aahs

OoHS

STR

STR

STR

31

Snare

HiHat

Kick

LYRICS

TO, MAKE UP FOR THE HARM

Piano

GUITAR

BASS

Aahs

STR

STR

STR

33

Snare

HiHat

Toms

Kick

LYRICS

IVE DONE TRY TO FOR GIVE

Piano

GUITAR

BASS

Aahs

STR

STR

STR

35

Snare

HiHat

Kick

LYRICS

ME, & LET'S KEEP THETWO

Piano

GUITAR

BASS

Aahs

STR

STR

STR

37

Snare

HiHat

Kick

LYRICS

OF US ONE

Piano

GUITAR

BASS

Aahs

STR

STR

STR

39

Snare

HiHat

Toms

Kick

RIM

LYRICS

39 PLEASHLET MHOLD YOU, & LOVE

Piano

GUITAR

BASS

OoHS

STR

STR

STR

41

HiHat

Kick

RIM

LYRICS

YOU, FOR AL

Piano

GUITAR

BASS

OoHS

STR

STR

42

Snare

HiHat

Kick

RIM

LYRICS

WAYS, AND AL WAYS

Piano

GUITAR

BASS

OoHS

STR

STR

STR

44

Snare

HiHat

Kick

LYRICS

44 ON LY LOVE CANREAK A HEART,

Piano

GUITAR

BASS

Aahs

OoHS

STR

STR

STR

Detailed description of the musical score: The score is for page 28, starting at measure 44. It features a drum kit with Snare, HiHat, and Kick. The HiHat part has sixteenth-note patterns with brackets labeled '6'. The LYRICS part shows the vocal line with the lyrics '44 ON LY LOVE CANREAK A HEART,'. The Piano part includes a complex accompaniment with triplets and slurs. The GUITAR part has a rhythmic pattern with slurs. The BASS part has a simple line. The Aahs and OoHS parts are vocalizations. The three STR (String) parts are for guitar, with various techniques and slurs.

46

Snare

HiHat

Kick

LYRICS

ON LY LOVE CAN MEND

Piano

GUITAR

BASS

Aahs

OoHS

STR

STR

STR

47

TENOR SAX

Whistle

Snare

HiHat

Kick

LYRICS

Piano

GUITAR

BASS

Aahs

OoHS

STR

STR

STR

3

3

6 6 6 6

IT A GA&N LEAD

3

3

49

TENOR SAX

Whistle

Snare

HiHat

Kick

Piano

GUITAR

BASS

OoHS

STR

STR

STR

3

6

6

6

6

3

51

TENOR SAX

Whistle

Snare

HiHat

Toms

Kick

RIM

LYRICS

51 YOUKNOW I'M SOR RY, I'LL PROVE

Piano

GUITAR

BASS

OoHS

STR

STR

STR

53

HiHat

Kick

RIM

LYRICS

IT, WITH JUST ONE KISS

Piano

GUITAR

BASS

STR

STR

STR

55

Snare

HiHat

Kick

RIM

LYRICS

56 ON LY LOVE CAN

Piano

GUITAR

BASS

Aahs

OoHS

STR

STR

STR

57

Snare

HiHat

Kick

LYRICS

BREAK A HEART, ON LY LOVE CAN

Piano

GUITAR

BASS

Aahs

OoHS

STR

STR

STR

59

Snare

HiHat

Kick

LYRICS

MEND IT A GA IN IN

Piano

GUITAR

BASS

Aahs

OoHS

STR

STR

STR

61

Snare

HiHat

Toms

Kick

LYRICS

62 ON LYOVE CAN

Piano

GUITAR

BASS

Aahs

OoHS

STR

STR

STR

63

Snare

HiHat

Kick

LYRICS

BREAK A HEART, ON LYLOVE CAN MEND

Piano

GUITAR

BASS

Aahs

OoHS

STR

STR

STR

65

The musical score consists of the following parts:

- LYRICS:** The lyrics "IT A GAIN" are placed under the vocal line.
- Aahs:** A long, sustained note.
- OoHS:** A sustained chord.

67

TENOR SAX

Whistle

Snare

HiHat

Kick

LYRICS

76 END

Piano

GUITAR

BASS

Aahs

OoHS

STR

STR

STR

68

TENOR SAX

Whistle

Snare

HiHat

Kick

Piano

GUITAR

BASS

Aahs

OoHS

STR

STR

STR

3

6

6

3

3

3

69

TENOR SAX

Whistle

Snare

HiHat

Toms

Kick

Piano

GUITAR

BASS

Aahs

OoHS

STR

STR

STR

71

TENOR SAX

Whistle

Snare

HiHat

Kick

Piano

GUITAR

BASS

Aahs

OoHS

STR

STR

STR

73

TENOR SAX

Whistle

Snare

HiHat

Kick

Piano

GUITAR

BASS

Aahs

OoHS

STR

STR

STR

74

TENOR SAX

Whistle

Snare

HiHat

Toms

Kick

Piano

GUITAR

BASS

Aahs

OoHS

STR

STR

STR

3

6

6

ly love can break a heart
TENOR SAX

♩ = 88,000023
6

10 **37**

50 **15**

68

72 **3**

ly love can break a heart
Whistle

♩ = 88,000023

5

3

11

37

3

3

52

15

3

3

71

3

ly love can break a heart
Snare

♩ = 88,000023

2

8

4

6

17

3

6

25

31

3

37

6

3

6

44

3

48

3

2

Snare

55

60

66

71

ly love can break a heart
HiHat

♩ = 88,000023

4/4

6 6 6 6

5

6 6 6 6 6 6

8

6 6 6 6 3

11

6 6 6 6 6 6

14

6 6 6 6 6 6

17

6 6 6 6 6 6

20

6 6 6 6 6 6

23

6 6 6 6 6 6

26

6 6 6 6 6 6

29

6 6 6 6 6 6

V.S.

32

35

38

41

44

47

50

53

56

59

62

65

68

71

73

ly love can break a heart
Toms

♩ = 88,000023

6 3 3 3

10

3 6 5 3

21

3 5 6 3

34

6 4 11

52

9 3 4 6

67

3 4

ly love can break a heart
Kick

♩ = 88,000023

2

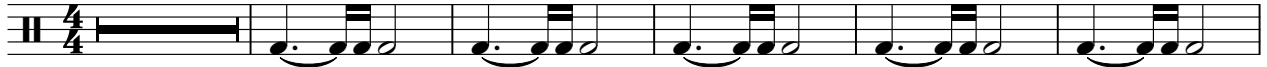

8

14

20

26

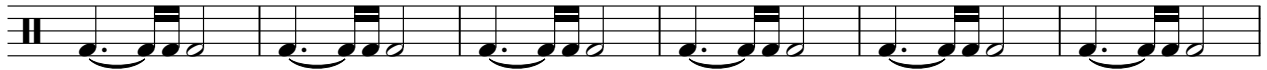

32

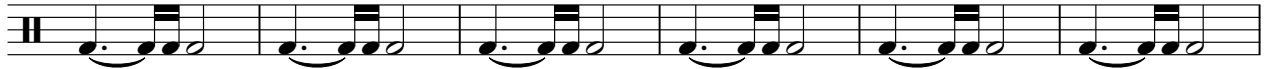

38

44

50

56

V.S.

2

Kick

62

68

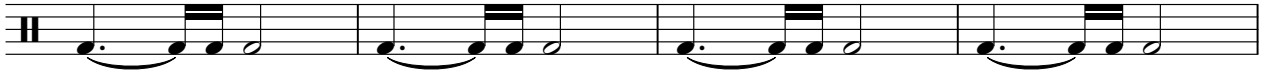

72

ly love can break a heart
RIM

♩ = 88,000023

4/4 10

15

6 16

40

8

52

21

ly love can break a heart
 LYRICS

♩ = 88,000023

5 ~~ONLY LOVE CAN BREAK~~ ~~HEART,~~ ~~ONLY LOVE CAN~~ ~~MEND~~ ~~IT AGAIN~~ ~~IT A~~ ~~GA~~ ~~IN~~ ~~LEAD~~
 3 [Am]_ ON LOVE [D]_ BREAK HEART,
 9 5 [Am]_ ON LOVE [D]_ MEND IT [G]_ AGAIN 7 G, Bm,
 C, ID LAST NITE I HELD YOU, BUT ARL ING, REMEM BER THIS
 14 ONLY LOVE CAN BREAK HEART, ONLY LOVE CAN MEND IT A GAIN
 19 20 YOU KNOW I'M SOR RY, I LERØE IT, WITHST ONE KISS
 24 ONLY LOVE CAN BREAK HEART, ONLY LOVE CAN MEND IT A GA
 29 IN 30 IN GIVE ME A CHANCE TO, MAKE P FOR THE ARM I'VE
 34 DONE TRY TO FORGIVE ME, & LET KEEP THØ OF US ONE
 39 PLEASE LET ME HOLD YOU, & LOVE YOU, FOR ALL WAYS, AND ALL WAYS
 44 ONLY LOVE CAN BREAK HEART, ONLY LOVE CAN MEND IT A GA IN LEAD

V.S.

49 **2**

51 YOU KNOW SORRY, I'M SORRY IT, WITH JUST ONE KISS

55

56 ONLY LOVE CAN BREAK A HEART, ONLY LOVE CAN MEND IT A GA

60

IN IN 62 ONLY LOVE CAN BREAK A HEART, ONLY LOVE CAN MEND

65

IT A GAIN END

9

ly love can break a heart
Piano

♩ = 88,000023

V.S.

15

17

19

21

23

25

27

29

32

35

38

41

43

6 3 3

45

3 3

47

3

49

3

52

3

54

3 3 6 3

56

58

60

62

64

66

68

70

73

ly love can break a heart
GUITAR

♩ = 88,000023

V.S.

42

46

50

54

58

62

66

70

73

ly love can break a heart
BASS

♩ = 88,000023

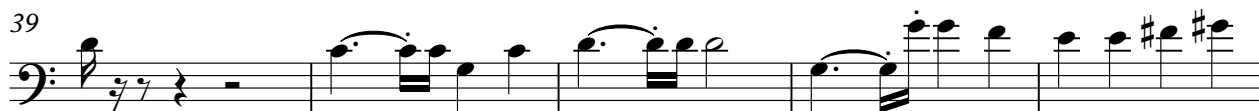

V.S.

2

BASS

54

59

64

69

73

ly love can break a heart
Aahs

♩ = 88,000023

2

10

19

33

39

5

8

57

65

71

ly love can break a heart
OoHS

♩ = 88,000023

2

9

19

30

44

51

61

69

ly love can break a heart
STR

♩ = 88,000023

52

57

62

69

73

ly love can break a heart
STR

♩ = 88,000023

3

8

14

18

25

31

35

2

40

STR

45

49

56

62

68

72

ly love can break a heart
STR

♩ = 88,000023

5

11

18

25

31

36

42

47

50

54

60

66

71
