

Bruce Springsteen - Human touch

♩ = 116,000084

Drums

Guitar

Guitar 1

Melody

Bass

Piano

Choir

♩ = 116,000084

Strings

6

Drums

Guitar

Guitar 1

Melody

Bass

Piano

10

Drums

Guitar

Guitar 1

Melody

Bass

Piano

14

Drums

Guitar

Guitar 1

Melody

Bass

Piano

18

Drums

Guitar

Guitar 1

Melody

Bass

Piano

22

Drums

Guitar

Guitar 1

Melody

Bass

Piano

26

Drums

Guitar

Guitar 1

Melody

Bass

Piano

30

34

Drums

Guitar

Guitar 1

Melody

Bass

Piano

Choir

Strings

38

Drums

Guitar

Guitar 1

Melody

Bass

Piano

42

Drums

Guitar

Guitar 1

Melody

Bass

Piano

46

Drums

Guitar

Guitar 1

Melody

Bass

Piano

50

54

58

Drums

Guitar

Guitar 1

Bass

Piano

Choir

Strings

62

Drums

Guitar

Guitar 1

Bass

Piano

Choir

Strings

66

- Guitar 1:** Provides a harmonic accompaniment with chords and some melodic fragments.

70

Drums

Guitar

Guitar 1

Melody

Bass

Piano

Choir

73

Drums

Guitar

Guitar 1

Melody

Bass

Piano

Choir

77

Drums

Guitar

Guitar 1

Melody

Bass

Piano

Choir

Strings

80

Drums

Guitar

Guitar 1

Bass

Piano

Choir

Strings

83

Drums

Guitar

Guitar 1

Bass

Piano

Choir

Strings

87

Drums

Guitar

Guitar 1

Bass

Piano

Choir

Strings

91

Drums

Guitar

Guitar 1

Melody

Bass

Piano

Choir

Strings

95

Drums

Guitar

Guitar 1

Melody

Bass

Piano

Choir

Strings

99

Drums

Guitar

Guitar 1

Melody

Bass

Piano

103

Drums

Guitar

Guitar 1

Melody

Bass

Piano

107

Drums

Guitar

Guitar 1

Melody

Bass

Piano

Choir

Strings

110

Drums

Guitar

Guitar 1

Melody

Bass

Piano

Choir

114

Drums

Guitar

Guitar 1

Melody

Bass

Piano

Choir

Strings

122

130

Drums

Guitar

Guitar 1

Melody

Bass

Piano

Choir

Strings

134

Drums

Guitar

Guitar 1

Bass

Piano

Choir

Strings

138

Drums

Guitar

Guitar 1

Bass

Piano

Choir

Strings

142

Drums

Guitar

Guitar 1

Bass

Piano

Choir

Strings

146

# Bruce Springsteen - Human touch

## Drums

♩ = 116,000084  
2

6

9

13

16

20

23

26

29

32

V.S.

Drums

35

38

42

45

48

52

55

58

61

64

Drums

67

70

73

76

79

82

85

88

91

94

V.S.

98

102

105

108

111

115

118

121

124

127

130

133

136

139

142

145

# Bruce Springsteen - Human touch

Guitar

♩ = 116,000084

V.S.

93

97

101

106

110

114

118

123

128

133

4

Guitar

138

143

146

# Bruce Springsteen - Human touch

## Guitar 1

♩ = 116,000084

2

8

13

18

23

27

32

38

42

47

V.S.

# Bruce Springsteen - Human touch

## Melody

♩ = 116,000084

6

11

16

21

26

31

38

43

48

52

12

2

Melody

67

71

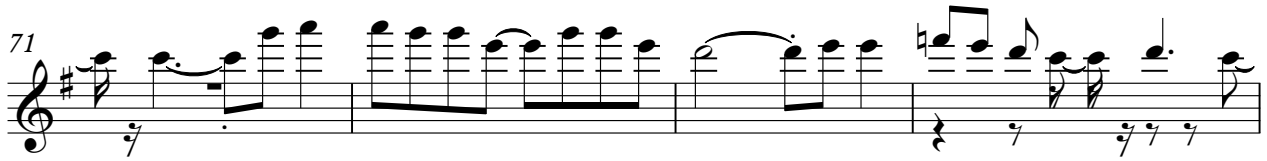

75

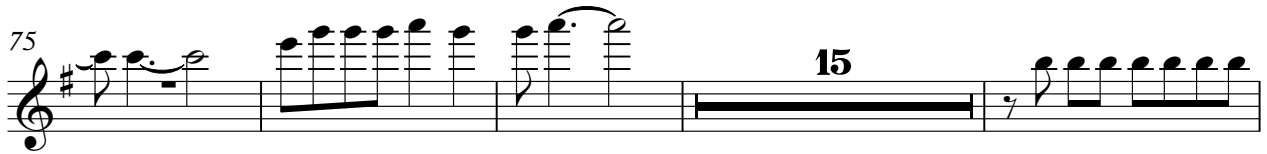

94

99

104

109

113

118

123

Melody

128

19

# Bruce Springsteen - Human touch

Bass

♩ = 116,000084

V.S.

103

108

113

118

124

130

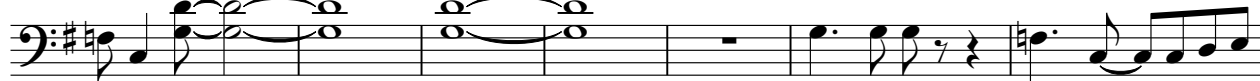

137

142

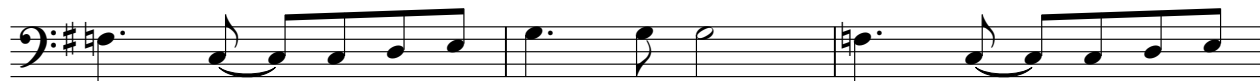

145

# Bruce Springsteen - Human touch

Piano

♩ = 116,000084

Measures 12-16 of the piano score. The piece features a mix of sustained chords and moving lines, with some rests in the upper voice.

Measures 22-26 of the piano score. The texture is dense with overlapping chords and melodic lines in both hands.

V.S.

32

38

43

48

53

59

65

70

75

81

86

92

97

102

107

113

118

124

129

135

140

145

# Bruce Springsteen - Human touch

Choir

$\text{♩} = 116,000084$

**32**

**37**

**14**

**56**

**64**

**72**

**81**

**88**

**14**

107

115

121

127

134

141

Strings

Bruce Springsteen - Human touch

♩ = 116,000084

29

34

15

54

60

67

9

81

88

93

15

6

2

Strings

116

122

128

138

144
