

George Jones - Choices

3.4"
2.1.00
intro

♩ = 69,999985

Drums

Piano

Acou Guitar

Steel Guitar

Bass

Clean Guitar

Melody

Fiddle

♩ = 69,999985

Drums

Acou Guitar

Steel Guitar

Fiddle

7.1.00
chorus

Drums

Acou Guitar

Steel Guitar

Melody

Fiddle

8

I've had choi ces, since the day that

Drums

Acou Guitar

Melody

I was born here were voi ces, that told me

10

Drums

Acou Guitar

Melody

Fiddle

right from wrong, had his tened, no world, it be he

12

Drums

Acou Guitar

Melody

Fiddle

re to day, liv ing and dyng with the choices I made. I was

14

Drums

Acou Guitar

Melody

Fiddle

temp tod, ty ar age

45.8
16.1.00
verse 1

16

Drums

Acou Guitar

Steel Guitar

Bass

Clean Guitar

Melody

Fiddle

found I likethink ing, and I nev er turned

3

18

Drums

Acou Guitar

Steel Guitar

Bass

Clean Guitar

Melody

Fiddle

down, there were loved ones, but I turned them all way Now

20

Drums

Acou Guitar

Steel Guitar

Bass

Clean Guitar

Melody

Fiddle

I'm living and dying with the choices I've made... I've had

Drums

Acou Guitar

Steel Guitar

Bass

Clean Guitar

Melody

Fiddle

hoi ces, since the day that I was born, there were

1'18.2"
25.1.00
chorus

Drums

Piano

Acou Guitar

Steel Guitar

Bass

Clean Guitar

Melody

Fiddle

hoi ces, that told me right from wrong

26

27

Drums

Piano

Acou Guitar

Bass

Clean Guitar

Melody

Fiddle

re to say, ing and dy ing with

Drums

Piano

Acou Guitar

Bass

Clean Guitar

Melody

Fiddle

the cha ces I've made... I guess I'm pay ing for things

31

Drums

Piano

Acou Guitar

Bass

Clean Guitar

Melody

Fiddle

that I have done, I could get back, Lord knows

1'44.3"
33.1.00
intro

33

Drums

Piano

Acou Guitar

Bass

Clean Guitar

Melody

Fiddle

's would

35

Drums
Piano
Acou Guitar
Steel Guitar
Bass
Clean Guitar
Fiddle

37

Drums
Piano
Acou Guitar
Steel Guitar
Bass
Clean Guitar
Melody
Fiddle

run, but I'm

38

Drums

Acou Guitar

Steel Guitar

Bass

Clean Guitar

Melody

Fiddle

still los ing, this game of life ve played.

40

Drums

Acou Guitar

Steel Guitar

Bass

Clean Guitar

Melody

Fiddle

ing ang dy ing with the choi ces I've made... I've had choi ces.

46

Drums

Piano

Acou Guitar

Steel Guitar

Bass

Clean Guitar

Melody

Fiddle

would n't be today, liv ing

48

Drums

Piano

Acou Guitar

Bass

Clean Guitar

Melody

Fiddle

and dy ing with the chotes I've made

54

57

59

Drums

Piano

Acou Guitar

Steel Guitar

Bass

Clean Guitar

Melody

George Jones - Choices

Drums

♩ = 69,999985

7

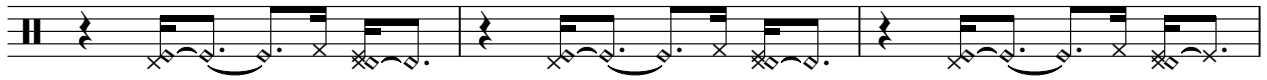

10

13

16

18

20

22

24

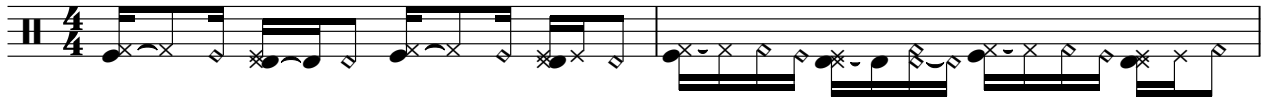

26

V.S.

28

30

32

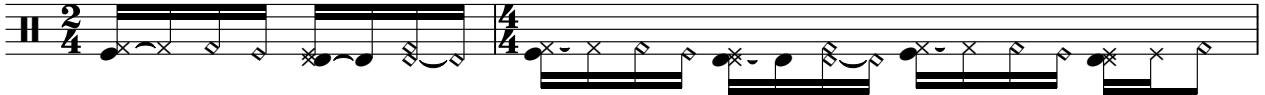

34

36

38

40

42

44

46

48

50

52

54

57

59

George Jones - Choices

Piano

♩ = 69,999985

4 8 8

24

27

30

33

36 7 7

47

50

53

57

59

George Jones - Choices

Acou Guitar

♩ = 69,999985

3

4

6

7

8

9

10

11

12

V.S.

V.S.

V.S.

6

Acou Guitar

60

Steel Guitar

George Jones - Choices

♩ = 69,999985

4 7

16

3 3

21

7

33

3 7 3

40

7 7

45

7 7 5

60

7

George Jones - Choices

Bass

♩ = 69,999985

17

23

28

34

41

47

52

58

George Jones - Choices

Clean Guitar

♩ = 69,999985

V.S.

32

34

36

38

40

43

47

49

51

53

56

57

V.S.

59

4

4

George Jones - Choices

Melody

♩ = 69,999985

4

8 I've had choices since the day that

11 I was born there were voices, that told me right or wrong. If I had listened,

15 no I would n't be here today living and dying with the choices I've made... I was tempted by

19 an early age found I like drinking and I never turned down where love comes,

22 but I turned them all a way. Now I'm living and dying with the choices I've made.... I've had

26 choices since the day that I was born there were voices that told me right or wrong,

29 I had listened, no I would n't be here today living and dying with

31 the choices I've made.... I guess I'm paying for things

2

that I have done, If I could go back, look how I would

37

but I'm still losing, this game of life I've played living in the

41

choices I've made... I've had choices, since the day that I was born, wherever I was that

44

told me I was wrong, I had listened to I wouldn't be here today living

48

and living with the choices I've made... If I had listened to I wouldn't

51

be here today living and dying with the choices I've made...

55

59

George Jones - Choices

Fiddle

♩ = 69,999985

5

11

15

21

26

29

31

34

39

V.S.

46

49

52

55

58