

George Jones - Don't leave without takin' Your Silver

4.8"
3.1,00
Don't Leave Without Taking Your Silver

♩ = 100,000000

5

This section of the score covers measures 5, 6, and 7. It features a drum part with a consistent pattern of snare and bass drum hits. The piano part in the bass clef has a melodic line with a triplet of eighth notes in measure 6. The guitar part consists of two staves; the upper staff has a complex, rhythmic pattern with many beamed notes, while the lower staff has a simpler accompaniment. The bass line in the lower bass clef also features a triplet of eighth notes in measure 6. The piano part in the upper clef has a sustained chord in measure 5 and a melodic line in measure 6. The strings part in the lower clef has a sustained chord in measure 5 and a melodic line in measure 6.

8

This section of the score covers measures 8, 9, and 10. The drum part continues with the same pattern. The piano part in the bass clef has a melodic line with a triplet of eighth notes in measure 8. The guitar part consists of two staves; the upper staff has a complex, rhythmic pattern with many beamed notes, while the lower staff has a simpler accompaniment. The bass line in the lower bass clef has a melodic line. The piano part in the upper clef has a sustained chord in measure 8 and a melodic line in measure 9. The strings part in the lower clef has a sustained chord in measure 8 and a melodic line in measure 9.

10

Drums

Piano

Guitar

Guitar

Bass

Piano

Strings

13

Drums

Piano

Guitar

Guitar

Bass

Piano

16

Drums

Piano

Guitar

Guitar

Bass

Piano

Strings

18

Drums

Piano

Guitar

Guitar

Bass

Piano

Strings

21

Drums

Piano

Guitar

Guitar

Bass

Piano

Strings

23

Drums

Piano

Guitar

Guitar

Bass

Piano

Strings

25

Drums

Piano

Guitar

Guitar

Bass

Piano

Strings

28

Drums

Piano

Guitar

Guitar

Bass

Piano

Strings

31

Drums

Piano

Guitar

Guitar

Bass

Piano

Strings

33

Drums

Piano

Guitar

Guitar

Bass

Piano

36

Drums

Piano

Guitar

Guitar

Bass

Piano

Strings

39

Drums

Piano

Guitar

Guitar

Bass

Piano

Strings

42

Drums

Piano

Guitar

Guitar

Bass

Piano

44

Drums

Piano

Guitar

Guitar

Bass

Piano

46

Drums

Piano

Guitar

Guitar

Bass

Piano

48

Drums

Piano

Guitar

Guitar

Bass

Piano

50

Drums

Piano

Guitar

Guitar

Bass

Piano

53

Drums

Piano

Guitar

Guitar

Bass

Piano

55

Drums

Piano

Guitar

Guitar

Bass

Piano

58

George Jones - Don't leave without takin' Your Silver
Drums

♩ = 100,000000

Copyright © 1999 by Harry Todd

V.S.

2

Drums

51

56

Piano George Jones - Don't leave without takin' Your Silver

♩ = 100,000000

36

39

42

45

49

52

3

3

3

57

Guitar George Jones - Don't leave without takin' Your Silver

♩ = 100,000000

5

7

10

13

16

19

22

24

27

Copyright © 1999 by Harry Todd V.S.

30

33

36

39

43

46

48

51

54

57

59

Guitar George Jones - Don't leave without takin' Your Silver

♩ = 100,000000

7

12

16

19

23

27

31

34

39

3 Copyright © 1999 by Harry Todd

V.S.

43

47

50

54

58

Bass George Jones - Don't leave without takin' Your Silver

♩ = 100,000000

2

8

15

21

28

35

41

48

54

58

Copyright © 1999 by Harry Todd

Piano George Jones - Don't leave without takin' Your Silver

♩ = 100,000000

6

10

15

19

24

29

33

36

40

45

49

54

58

George Jones - Don't leave without takin' Your Silver
Strings

♩ = 100,000000

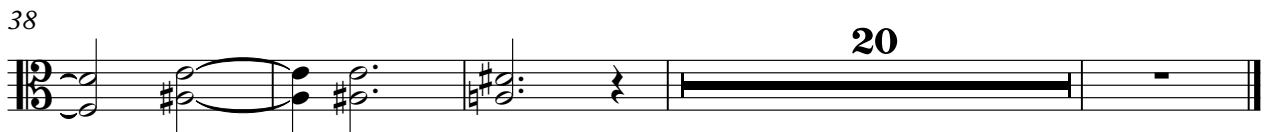
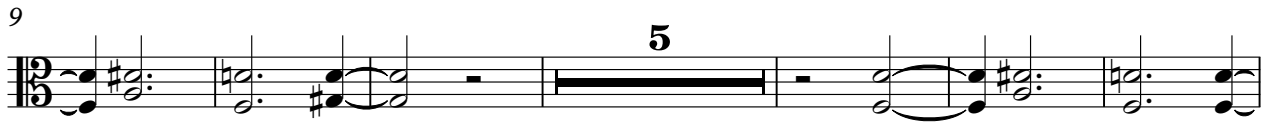

Copyright © 1999 by Harry Todd