

0.0"  
1.1,00  
ADILADA.MID

♩ = 148,999832

♩ = 148,999832

4

Perc.

J. Gtr.

J. Gtr.

J. Gtr.

E. Gtr.

E. Bass

6

Perc. J. Gtr. J. Gtr. J. Gtr. E. Gtr. Kora E. Bass Sar. Sar. Sar. Solo

8

Perc.

J. Gtr.

J. Gtr.

J. Gtr.

Kora

E. Bass

Sar.

Sar.

Sar.

Solo

10

Perc. J. Gtr. J. Gtr. Kora E. Bass Sar. Sar. Solo

12

Perc.

J. Gtr.

J. Gtr.

J. Gtr.

Kora

E. Bass

Sar.

Sar.

Solo

14

16

Perc.

J. Gtr.

J. Gtr.

Kora

E. Bass

Sar.

Sar.

Sar.

Solo

18

Perc. J. Gtr. J. Gtr. J. Gtr. Kora E. Bass Sar. Sar. Sar. Sar. Solo

20

Perc. J. Gtr. J. Gtr. J. Gtr. Kora E. Bass Sar. Sar. Solo

22

Perc.

J. Gtr.

J. Gtr.

J. Gtr.

J. Gtr.

E. Gtr.

Kora

E. Bass

Sar.

Sar.

Sar.

Solo

24

26

28

30

32

34

36

Perc.

J. Gtr.

J. Gtr.

J. Gtr.

J. Gtr.

E. Gtr.

Kora

E. Bass

Sar.

Sar.

38

Perc.

J. Gtr.

J. Gtr.

J. Gtr.

J. Gtr.

E. Gtr.

Kora

E. Bass

Sar.

Sar.

Solo

40

Perc.

J. Gtr.

J. Gtr.

J. Gtr.

E. Gtr.

Kora

E. Bass

Sar.

Sar.

Solo

42

Perc.

J. Gtr.

J. Gtr.

J. Gtr.

Kora

E. Bass

Sar.

Sar.

Solo

44

Perc.

J. Gtr.

J. Gtr.

J. Gtr.

Kora

E. Bass

Sar.

Sar.

Solo

46

Perc.

J. Gtr.

J. Gtr.

J. Gtr.

Kora

E. Bass

Sar.

Sar.

Sar.

Solo

48

Perc.

J. Gtr.

J. Gtr.

J. Gtr.

Kora

E. Bass

Sar.

Sar.

Sar.

Solo

50

52

Perc.

J. Gtr.

J. Gtr.

J. Gtr.

Kora

E. Bass

Sar.

Sar.

Solo

54

Perc. J. Gtr. J. Gtr. J. Gtr. Kora E. Bass Sar. Sar. Sar. Sar. Solo

56

58

60

62

64

Perc.

J. Gtr.

J. Gtr.

J. Gtr.

J. Gtr.

E. Bass

Sar.

Sar.

Sar.

Sar.

Solo

66

Perc.

J. Gtr.

J. Gtr.

J. Gtr.

J. Gtr.

E. Bass

Sar.

Sar.

Solo

68

Perc.

J. Gtr.

J. Gtr.

J. Gtr.

J. Gtr.

E. Bass

Sar.

Sar.

Solo

70

Perc.

J. Gtr.

J. Gtr.

J. Gtr.

J. Gtr.

E. Bass

Sar.

Sar.

Solo

72

Perc.

J. Gtr.

J. Gtr.

J. Gtr.

J. Gtr.

Kora

E. Bass

Sar.

Sar.

Solo

74

Perc.

J. Gtr.

J. Gtr.

J. Gtr.

E. Gtr.

E. Gtr.

Kora

E. Bass

Sar.

Sar.

Solo

76

Perc.

J. Gtr.

J. Gtr.

J. Gtr.

E. Gtr.

E. Gtr.

Kora

E. Bass

Sar.

Sar.

Solo

78

Perc. J. Gtr. J. Gtr. J. Gtr. E. Gtr. Kora E. Bass Sar. Sar. Solo

80

Perc.

J. Gtr.

J. Gtr.

J. Gtr.

E. Gtr.

E. Gtr.

Kora

E. Bass

Sar.

Sar.

Solo

82

Perc.

J. Gtr.

J. Gtr.

J. Gtr.

E. Gtr.

Kora

E. Bass

Sar.

Sar.

Solo

84

Perc.

J. Gtr.

J. Gtr.

J. Gtr.

E. Gtr.

Kora

E. Bass

Sar.

Sar.

Solo

86

Perc. J. Gtr. J. Gtr. J. Gtr. E. Gtr. Kora E. Bass Sar. Sar. Solo

88

Perc.

J. Gtr.

J. Gtr.

J. Gtr.

E. Gtr.

Kora

E. Bass

Sar.

Sar.

Solo

90

92

Perc.

J. Gtr.

J. Gtr.

J. Gtr.

J. Gtr.

Kora

E. Bass

Sar.

Sar.

Solo

94

Perc. J. Gtr. J. Gtr. J. Gtr. E. Gtr. Kora E. Bass Sar. Sar. Solo

96

Perc.

J. Gtr.

J. Gtr.

J. Gtr.

J. Gtr.

E. Gtr.

Kora

E. Bass

Sar.

Sar.

Solo

98

Perc.

J. Gtr.

J. Gtr.

J. Gtr.

J. Gtr.

Kora

E. Bass

Sar.

Sar.

Solo

100

Perc.

J. Gtr.

J. Gtr.

J. Gtr.

J. Gtr.

Kora

E. Bass

Sar.

Sar.

Solo

102

Perc.

J. Gtr.

J. Gtr.

J. Gtr.

J. Gtr.

Kora

E. Bass

Sar.

Sar.

Solo

104

Perc.

J. Gtr.

J. Gtr.

J. Gtr.

J. Gtr.

Kora

E. Bass

Sar.

Sar.

Solo

106

108

Perc.

J. Gtr.

J. Gtr.

J. Gtr.

Kora

E. Bass

Sar.

Sar.

Solo

110

Perc.

J. Gtr.

J. Gtr.

J. Gtr.

Kora

E. Bass

Sar.

Sar.

Solo

112

Perc.

J. Gtr.

J. Gtr.

J. Gtr.

Kora

E. Bass

Sar.

Sar.

Solo

114

Perc.

J. Gtr.

J. Gtr.

J. Gtr.

Kora

E. Bass

Sar.

Sar.

Solo

116

Perc.

J. Gtr.

J. Gtr.

J. Gtr.

Kora

E. Bass

Sar.

Sar.

Solo

118

120

Perc.

J. Gtr.

J. Gtr.

J. Gtr.

J. Gtr.

E. Gtr.

Kora

E. Bass

Sar.

Sar.

Solo

122

126

Perc.

J. Gtr.

J. Gtr.

J. Gtr.

J. Gtr.

J. Gtr.

E. Gtr.

Kora

E. Bass

Sar.

Sar.

Sar.

Solo

128

Perc.

J. Gtr.

J. Gtr.

J. Gtr.

J. Gtr.

J. Gtr.

E. Gtr.

Kora

E. Bass

Sar.

Sar.

Sar.

Sar.

Solo

130

Perc.

J. Gtr.

J. Gtr.

E. Gtr.

E. Bass

Sar.

Sar.

Sar.

Sar.

Solo

# Percussion

♩ = 148,999832

6

10

14

18

22

26

30

34

38

V.S.

Percussion

42

46

50

54

58

62

66

70

74

78

Percussion

82

86

90

94

98

102

106

110

114

118

V.S.

4

Percussion

122

126

129

# Jazz Guitar

♩ = 148,999832

7

11

14

18

22

26

29

32

36

V.S.

40

44

47

51

55

59

63

66

70

74

77

80

84

88

92

96

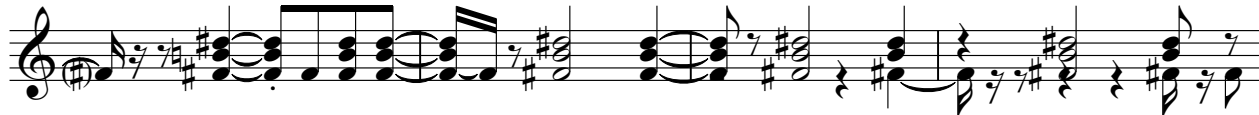

100

104

108

111

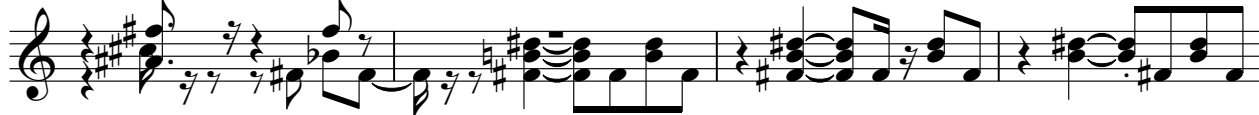

V.S.

115

119

123

126

128

# Jazz Guitar

♩ = 148,999832

5 3

13 2

19

25

30

35

40

45

50

55

V.S.

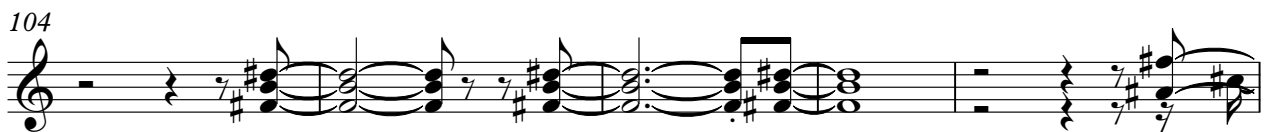
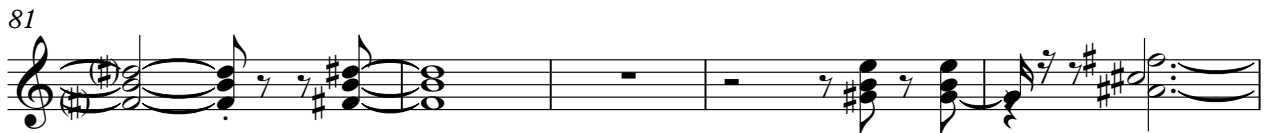
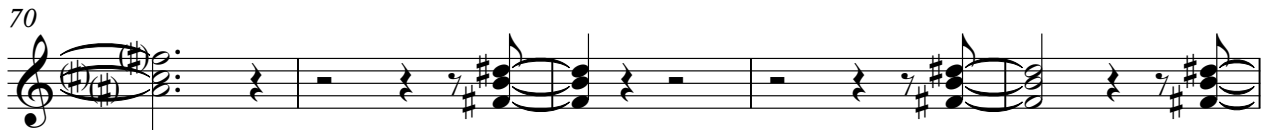

109

114

119

124

128

# Jazz Guitar

♩ = 148,999832

V.S.

49

53

57

61

65

69

73

78

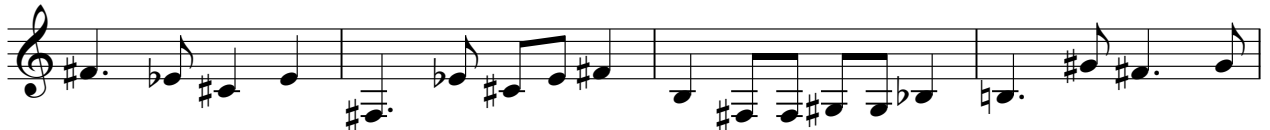

82

86

90

94

98

102

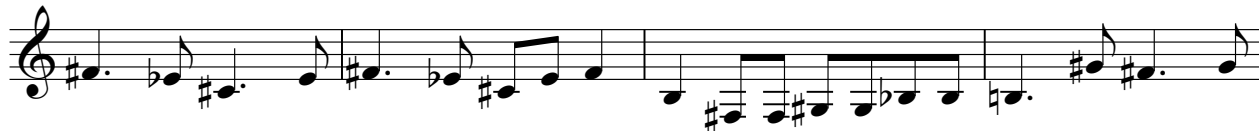

106

110

114

118

123

127

V.S.

130

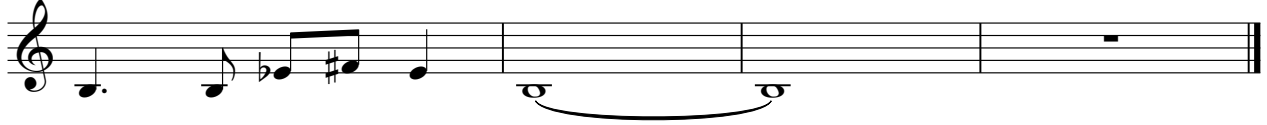

# Jazz Guitar

♩ = 148,999832

7 **16**

26

30

35

40 **16** **5**

64

68

73 **17**

91 **2**

2

Jazz Guitar

96

99

104

**16**

125

**5**

# Jazz Guitar

♩ = 148,999832

**101**

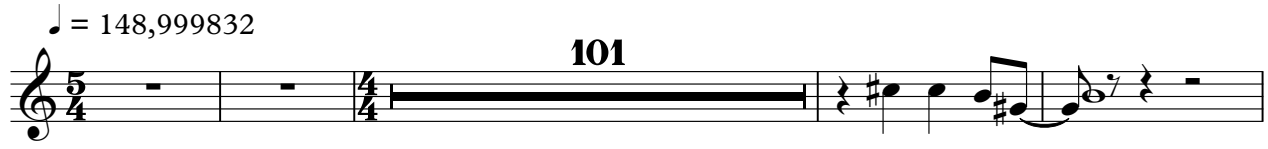

106

**21**

130

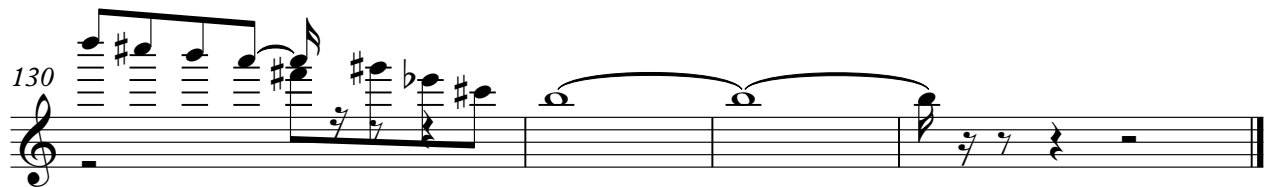

Electric Guitar

♩ = 148,999832

2

6 15 13

37

41 33

78

83

87 6

96 22

122 5

130

# Kora

♩ = 148,999832

V.S.

52

56

76

80

85

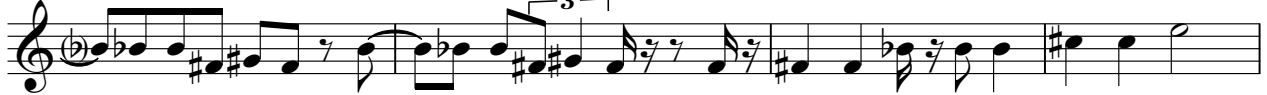

89

94

99

103

108

112

117

121

125

127

# Electric Bass

♩ = 148,999832

8

13

18

23

28

33

38

43

48

V.S.

53

58

63

68

73

78

83

88

93

98

103

108

113

118

123

128

# Sarangi

♩ = 148,999832

3

8

5

18

2

24

22

6

55

3

3

59

63

62

129

# Sarangi

♩ = 148,999832

2 4

9

13

17

21

25

29

33

37

41

V.S.

45

85

89

93

97

101

105

109

113

117

121

V.S.

125

128

# Sarangi

♩ = 148,999832

2 4

9

13

17

21

25

29

33

37

41

V.S.

45

49

53

57

61

65

69

73

77

81

Solo

♩ = 148,999832

4

10

15

21

16

41

46

51

8

64

67

71

74

77

80

83

86

89

93

96

100

103

107

111

114

117

121

124

127

